FIELD BOOK

364

KEUFFEL & ESSER CO.

DRAWING MATERIALS
AND
SURVEYING INSTRUMENTS.
NEW YORK.

CHICAGO. ST. LOUIS. SAN FRANCISCO. MONTREAL.

TABLES FOR EXCAVATIONS AND EMBANKMENTS.

DISTANCES FROM CENTER OF ROADWAY TO CROSS-SECTIONING.

ROADWAY 18 FEET WIDE. SIDE SLOPES 1 TO 1.

FOR SINGLE TRACK EXCAVATION.

PLEASE RETURN TO
GEAUGA COUNTY ENGINEER

COURT HOUSE

CHARDON, O.

PHONE 250-X

	0	.1	.2	.3	.4	.5	.6	.7	.8	.9	
0	9.0	9.1	9.2	9.3	9.4	9.5	9.6	9.7	9.8	9.9	0
1	10.0	10.1	10.2	10.3	10.4	10.5	10.6	10.7	10.8	10.9	1
2	11.0	11.1	11.2	11.3	11.4	11.5	11.6	11.7	11.8	11.9	2
3	12.0	12.1	12.2	12.3	12.4	12.5	12.6	12.7	12.8	12.9	3
4	13.0	13.1	13.2	13.3	13.4	13.5	13.6	13.7	13.8	13.9	4
5	14.0	14.1	14.2	14.3	14.4	14.5	14.6	14.7	14.8	14.9	5
6	15.0	15.1	15.2	15.3	15.4	15.5	15.6	15.7	15.8	15.9	6
7	16.0	16.1	16.2	16.3	16.4	16.5	16.6	16.7	16.8	16.9	7
8	17.0	17.1	17.2	17.3	17.4	17.5	17.6	17.7	17.8	17.9	8
9	18.0	18.1	18.2	18.3	18.4	18.5	18.6	18.7	18.8	18.9	9
10	19.0	19.1	19.2	19.3	19.4	19.5	19.6	19.7	19.8	19.9	10
11	20.0	20.1	20.2	20.3	20.4	20.5	20.6	20.7	20.8	20.9	11
12	21.0	21.1	21.2	21.3	21.4	21.5	21.6	21.7	21.8	21.9	12
13	22.0	22.1	22.2	22.3	22.4	22.5	22.6	22.7	22.8	22.9	13
14	23.0	23.1	23.2	23.3	23.4	23.5	23.6	23.7	23.8	23.9	14
15	24.0	24.1	24.2	24.3	24.4	24.5	24.6	24.7	24.8	24.9	15
16	25.0	25.1	25.2	25.3	25.4	25.5	25.6	25.7	25.8	25.9	16
17	26.0	26.1	26.2	26.3	26.4	26.5	26.6	26.7	26.8	26.9	17
18	27.0	27.1	27.2	27.3	27.4	27.5	27.6	27.7	27.8	27.9	18
19	28.0	28.1	28.2	28.3	28.4	28.5	28.6	28.7	28.8	28.9	19
20	29.0	29.1	29.2	29.3	29.4	29.5	29.6	29.7	29.8	29.9	20
21	30.0	30.1	30.2	30.3	30.4	30.5	30.6	30.7	30.8	30.9	21
22	31.0	31.1	31.2	31.3	31.4	31.5	31.6	31.7	31.8	31.9	22
23	32.0	32.1	32.2	32.3	32.4	32.5	32.6	32.7	32.8	32.9	23
24	33.0	33.1	33.2	33.3	33.4	33.5	33.6	33.7	33.8	33.9	24
25	34.0	34.1	34.2	34.3	34.4	34.5	34.6	34.7	34.8	34.9	25
26	35.0	35.1	35.2	35.3	35.4	35.5	35.6	35.7	35.8	35.9	26
27	36.0	36.1	36.2	36.3	36.4	36.5	36.6	36.7	36.8	36.9	27
28	37.0	37.1	37.2	37.3	37.4	37.5	37.6	37.7	37.8	37.9	28
29	38.0	38.1	38.2	38.3	38.4	38.5	38.6	38.7	38.8	38.9	29
30	39.0	39.1	39.2	39.3	39.4	39.5	39.6	39.7	39.8	39.9	30
31	40.0	40.1	40.2	40.3	40.4	40.5	40.6	40.7	40.8	40.9	31
32	41.0	41.1	41.2	41.3	41.4	41.5	41.6	41.7	41.8	41.9	32
33	42.0	42.1	42.2	42.3	42.4	42.5	42.6	42.7	42.8	42.9	33
34	43.0	43.1	43.2	43.3	43.4	43.5	43.6	43.7	43.8	43.9	34
35	44.0	44.1	44.2	44.3	44.4	44.5	44.6	44.7	44.8	44.9	35
36	45.0	45.1	45.2	45.3	45.4	45.5	45.6	45.7	45.8	45.9	36

Calculated by Julien A. Hall, M. Am. Soc. C. E.

For Keith's Railroad Curve Tables see end of book.

Butternut Road
Burton Chester Road
Munson Trwp
No. 21 - Sec. A B & C

Align. - pg. 2 - 23

X-sect. - pg. 25 - 39

Bridge DATA - STA 93+50 CH 21
HILL - TOP - X-B CH 21 D

41
47

Please return to the
County Surveyors Office
Chardon Ohio

EXTRA FINE ENGINEERS' TRANSIT
No. 5060 S
KEUFFEL & ESSER CO., N.Y.

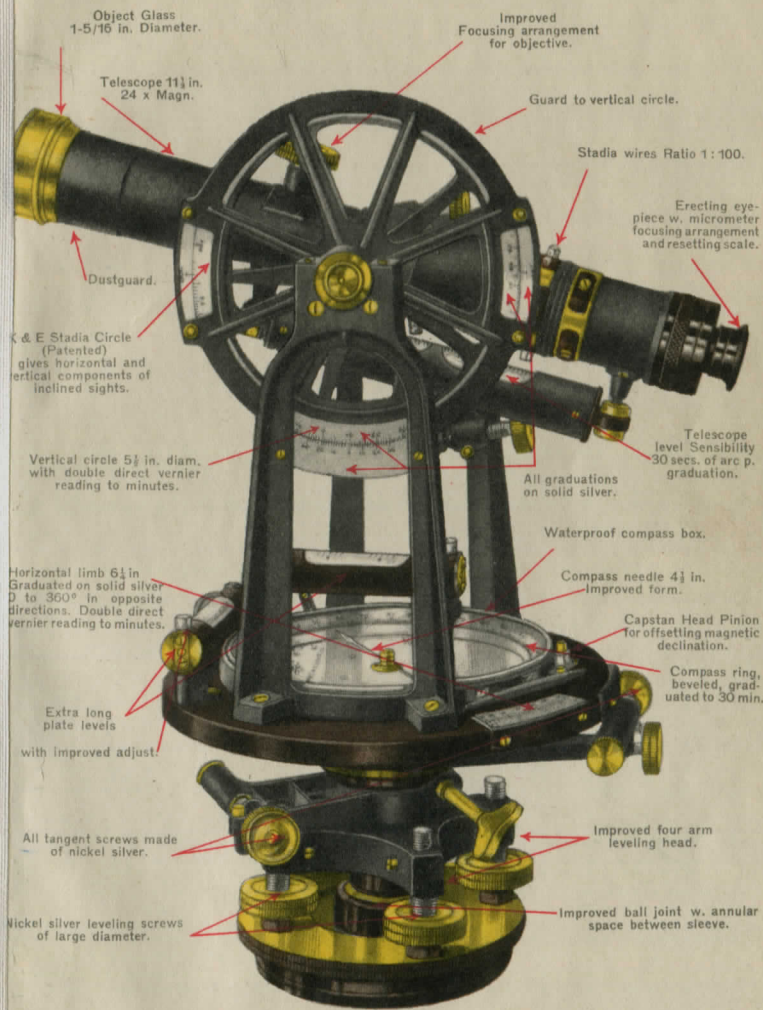

ALSO MADE WITH
INTERNAL FOCUSING TELESCOPE
PRACTICALLY DUST AND MOISTURE PROOF.

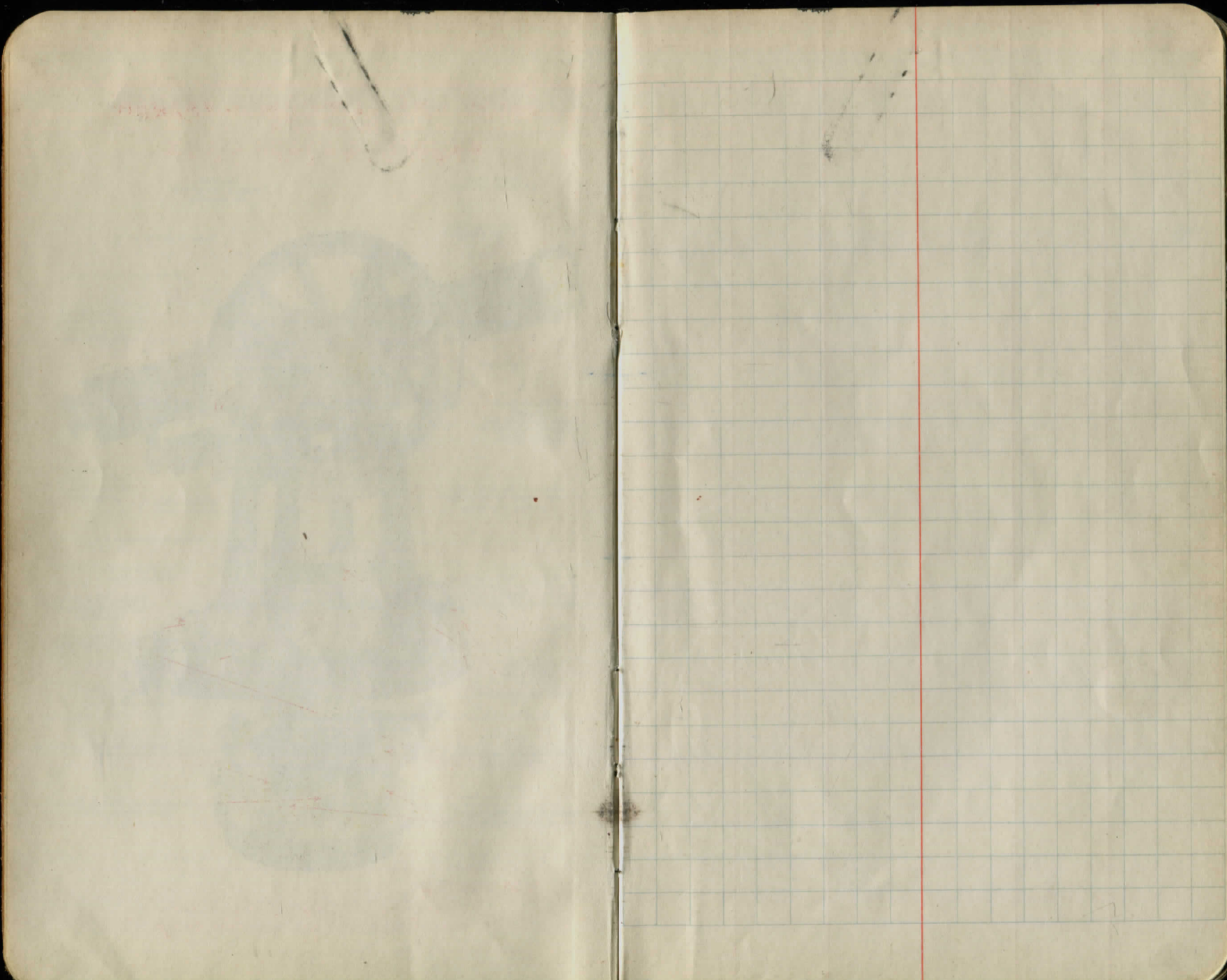

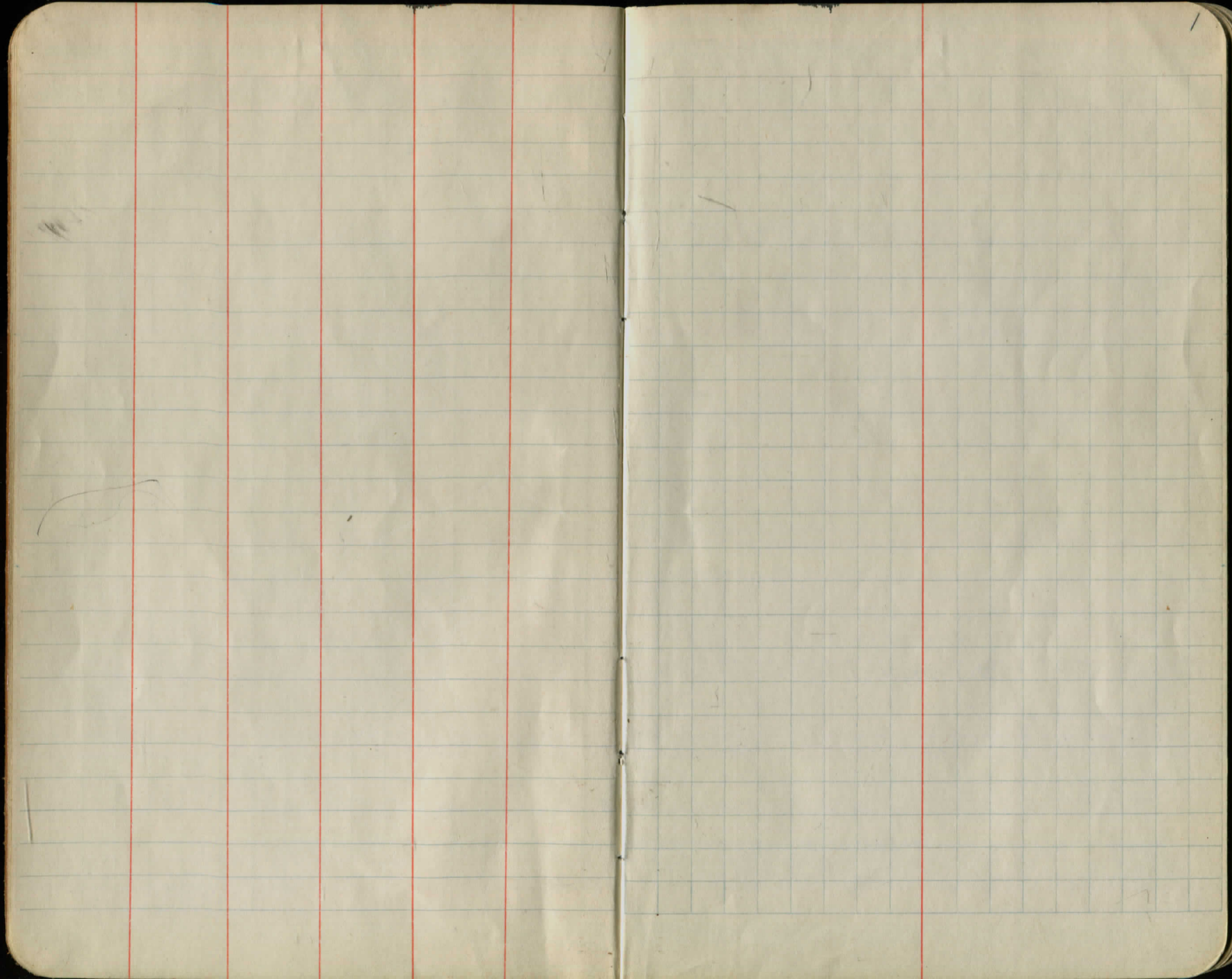

7 + 70.70

POT

0°00'

Pipe
Found

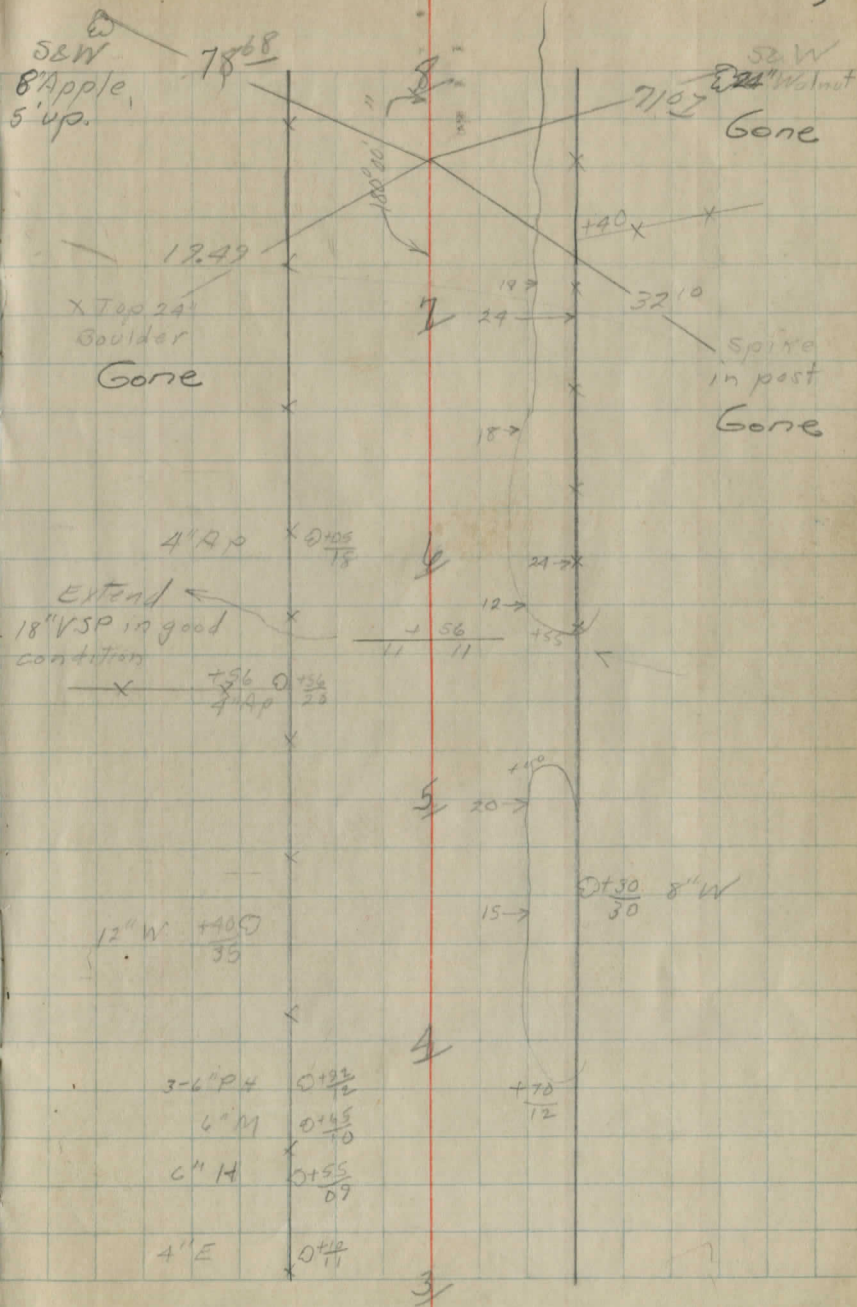

26" Ash $\odot \times \frac{+80}{35}$

x

x

x

12" M- $\odot \frac{+100}{25}$

x

3-6" Beach $\times \odot \frac{+25}{15}$

10" W $\times \odot \frac{+25}{18}$

12" WC $\odot \frac{+65}{19}$

x

24" Ash imp $\odot \frac{+55}{18}$

x

← 18

13

$\frac{+95}{28} \odot$ 24" Ash

x

x

12

$\frac{10}{20} \rightarrow$

x

12 \rightarrow x

$\frac{+98}{35} \odot$ 18" Ash

x

$\frac{+72}{28} \odot$ 15" Ash

$\frac{+53}{34} \odot$ 10" Ash

$\frac{+32}{30} \odot$ 15" Ash

12 \rightarrow $\frac{+15}{26} \odot$ 8" Ash

$\frac{+10}{30} \odot$ 12" Ash

10

$\frac{+34}{20} \odot$ 10" Ash

$\frac{+57}{20} \odot$ 12" Ash

$\frac{+20}{21} \odot$ 15" Ash

$\frac{+40}{21} \odot$ 12" Ash

$\frac{+12}{21} \odot$ 8" M

x

9

20 \rightarrow

x

18 \rightarrow

7

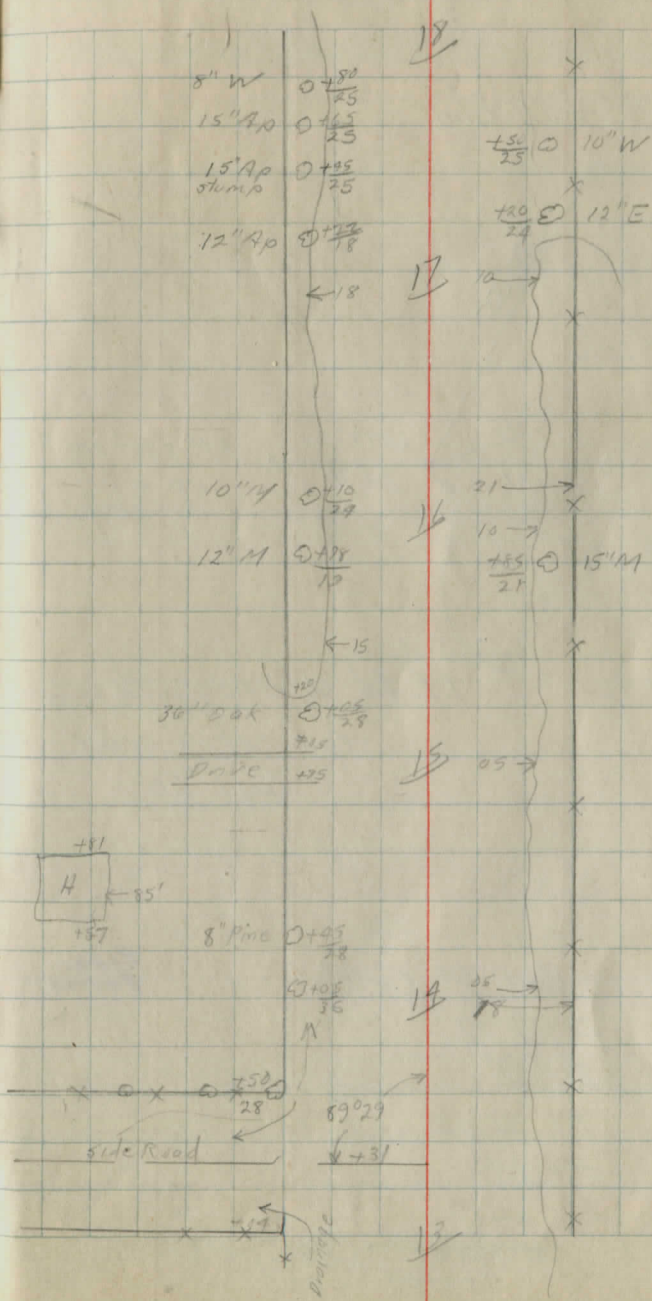

3825.60
 3458.50

 367.10

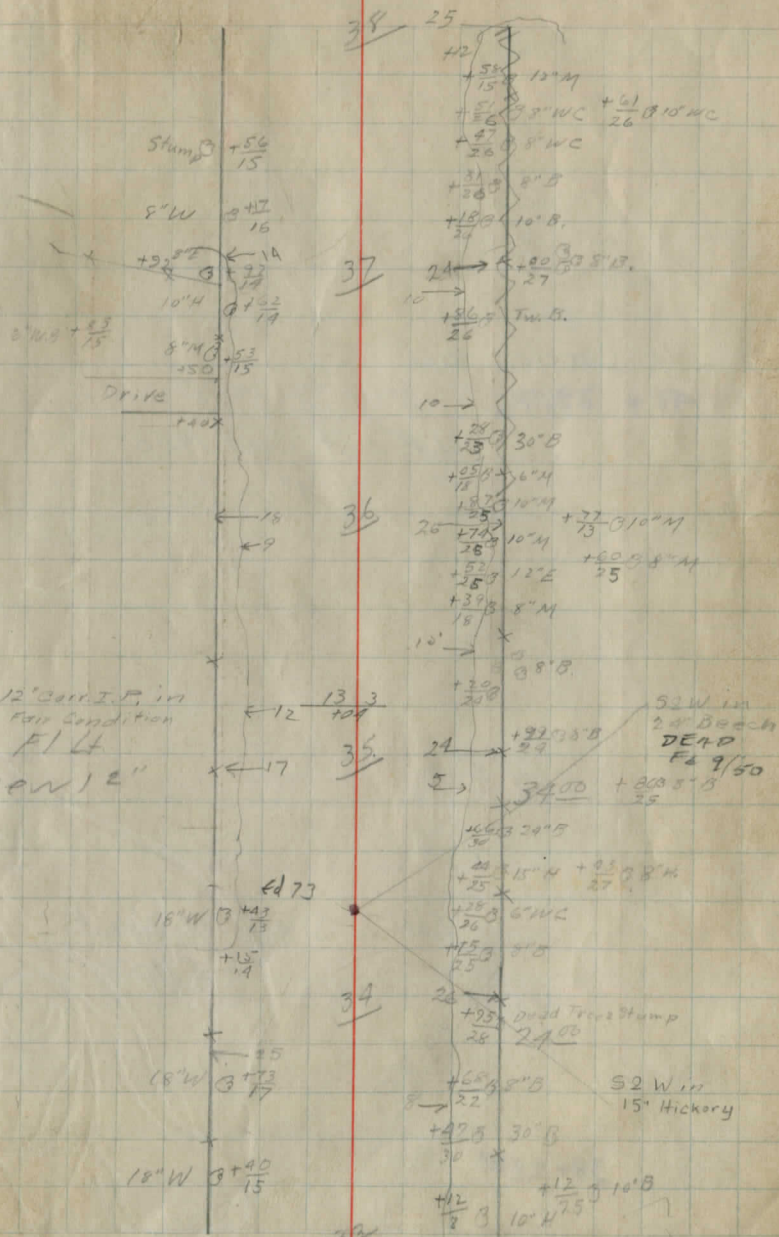
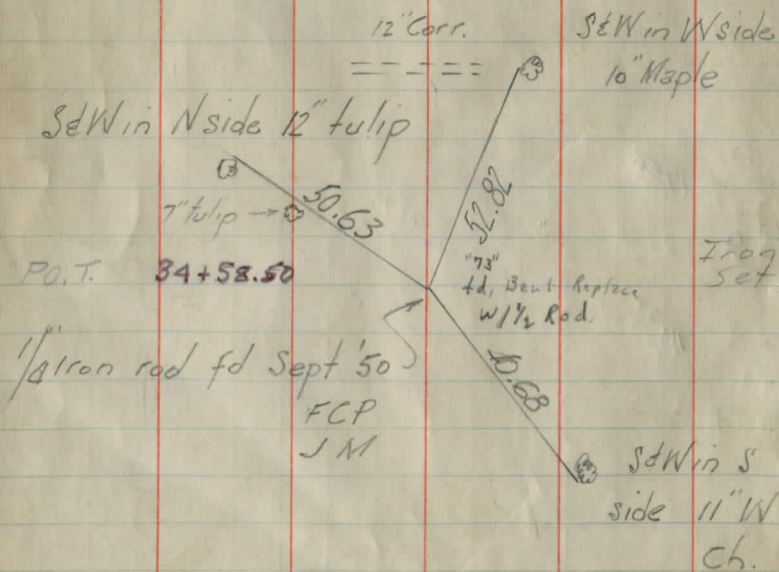

$\frac{41}{74}$
 $+ \frac{1}{74}$
 $\frac{42}{74}$
 18"E 37'28"

48

22

12" Cor. I.P. in
 Poor Condition
 $\frac{31.65}{20}$ ← 4.5 11.5
 +50

FILL
 NEW 15"

$\frac{35}{22}$

47

18

← 10

$\frac{41.3}{25}$ 1" W

46

$\frac{43}{12}$

45

19

18"E 31'58"

44

$\frac{43.0}{25}$ x
 $\frac{15}{11}$ x
 $\frac{102}{25}$ 1" E
 $\frac{25}{25}$ x

$\frac{43}{75}$

$\frac{43.0}{25}$ 12" W

43

$\frac{43}{25}$ 12" W

POT.

57+5595

IP.F.H. SEPT '50

TWO 11
557

SW NE Root
16" MAPLE
(GATE CO. SEITE)

12" WC
10" M
10d NAIL SE. SIDE
CEI# 586841

24" ROH
SW SIDE

3x3 Spine Box
Fair Condition
A. Lt.

Extend

SW NW Root 18" MAPLE

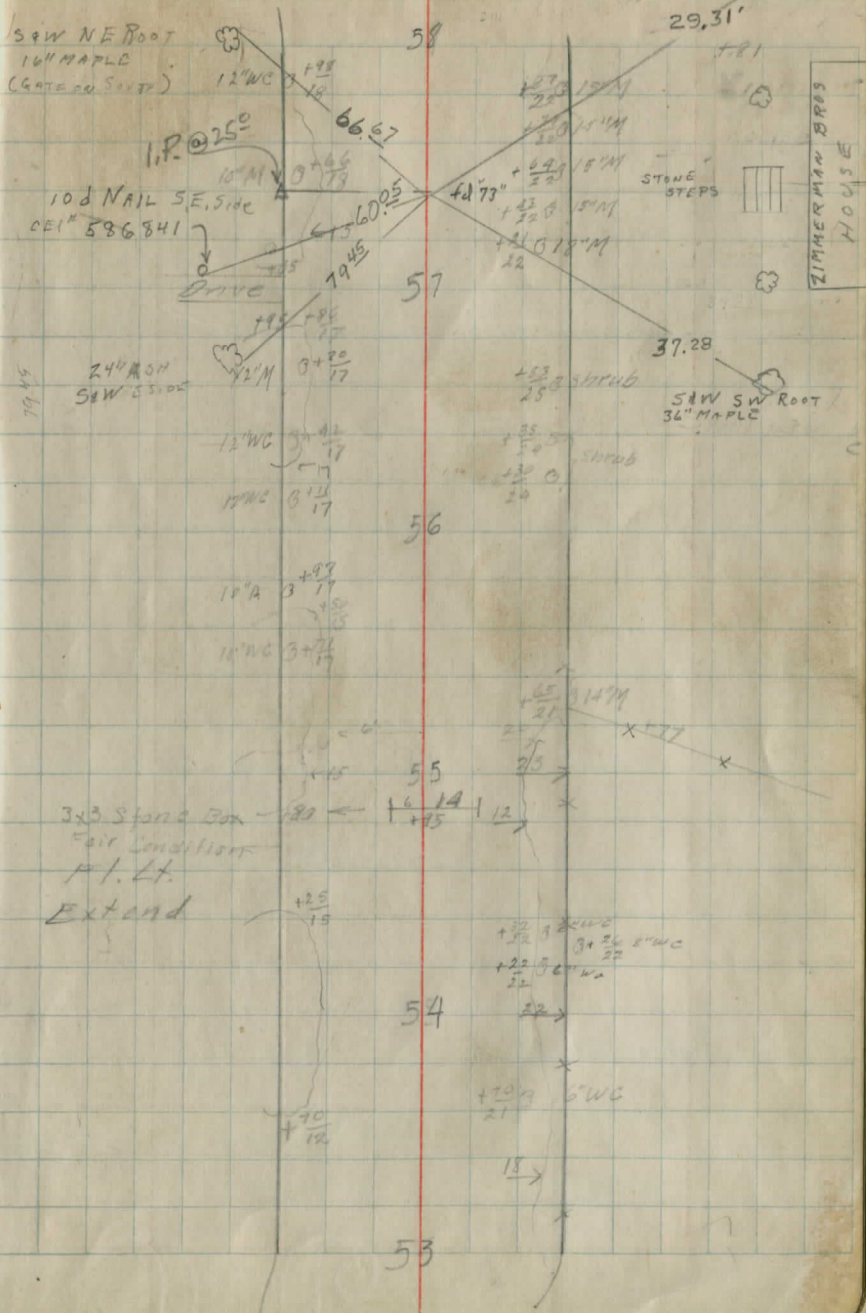

63

8" CIR. Pipe
Condition
Fl. Lt
new 12"

26 62
← 4.5 25
+17

110.10

27 61

+89
76 B 12" A

60

28 59

29 58

59

+81 B 40" E

new 12"

Convent in Bidg. Tile
Fl Lt

30

12" WC 31 45
20

25
+11

10" M 31 18
20

← 20

58

+20
DRIVE
+10
+13 1/2 M

Side Stakes Set 25' Lt.

← 25 68

6" WC 87
21

6" E 22
22

6" WC 22
22

6" W 23
23

← 25 67

+058 30" H
33

12" Corr. I.P.
Poor Cont
Fl. Ry
Buildn - w 98
12"

← 25 66
73 1/2

65

← 25 64

Hedge
← 26

+053 0" E
22

63

3 1/2 x 3 1/2 stone
Box in good
condition
fl. w. Lt
Extend

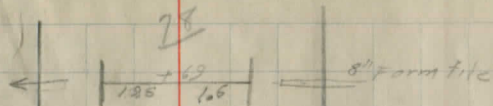

77

76

75

74

73

80+ 63.76 Def RT 1°54'

$\Delta = 1°54' R$

$D = 2'$

$T = 47.50$

$E = 4$

$L = 95.00$

$PC = 80+16.26$

$PT = 81+11.26$

Iron pin Found

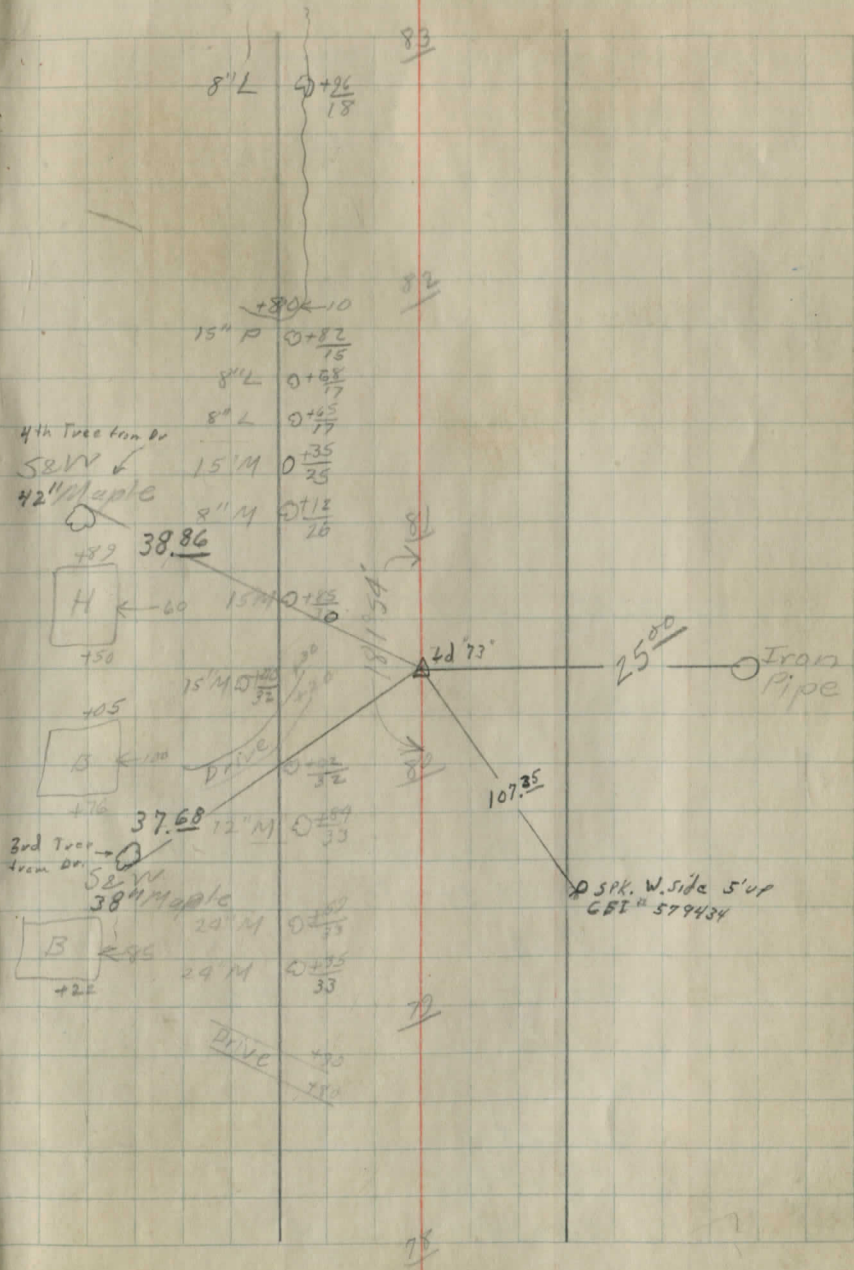

PC Sta 92+56³²

Sta 90+67.40 Def Lt. 18°50'

$\Delta = 18^{\circ}50'$

$D = 10^{\circ}$

$T = 95.03$

$E = 7.8$

$L = 188.33$

PC = 89+72.37

PT = 91+60.70

89+72.37 = 0°00'

90+10 = 1°23'

90+50 = 3°53'

91+10 = 6°23'

91+50 = 8°53'

91+60.70 = 9°25'

Pipe
Found
12' Deep

3x3 stone box
in good condition

Extender 15E
revise to 18E

- 30' E x 0+27
- 24' E x 0+19
- 20' E x 0+16
- 8' W x 0+13
- 10' W x 0+10

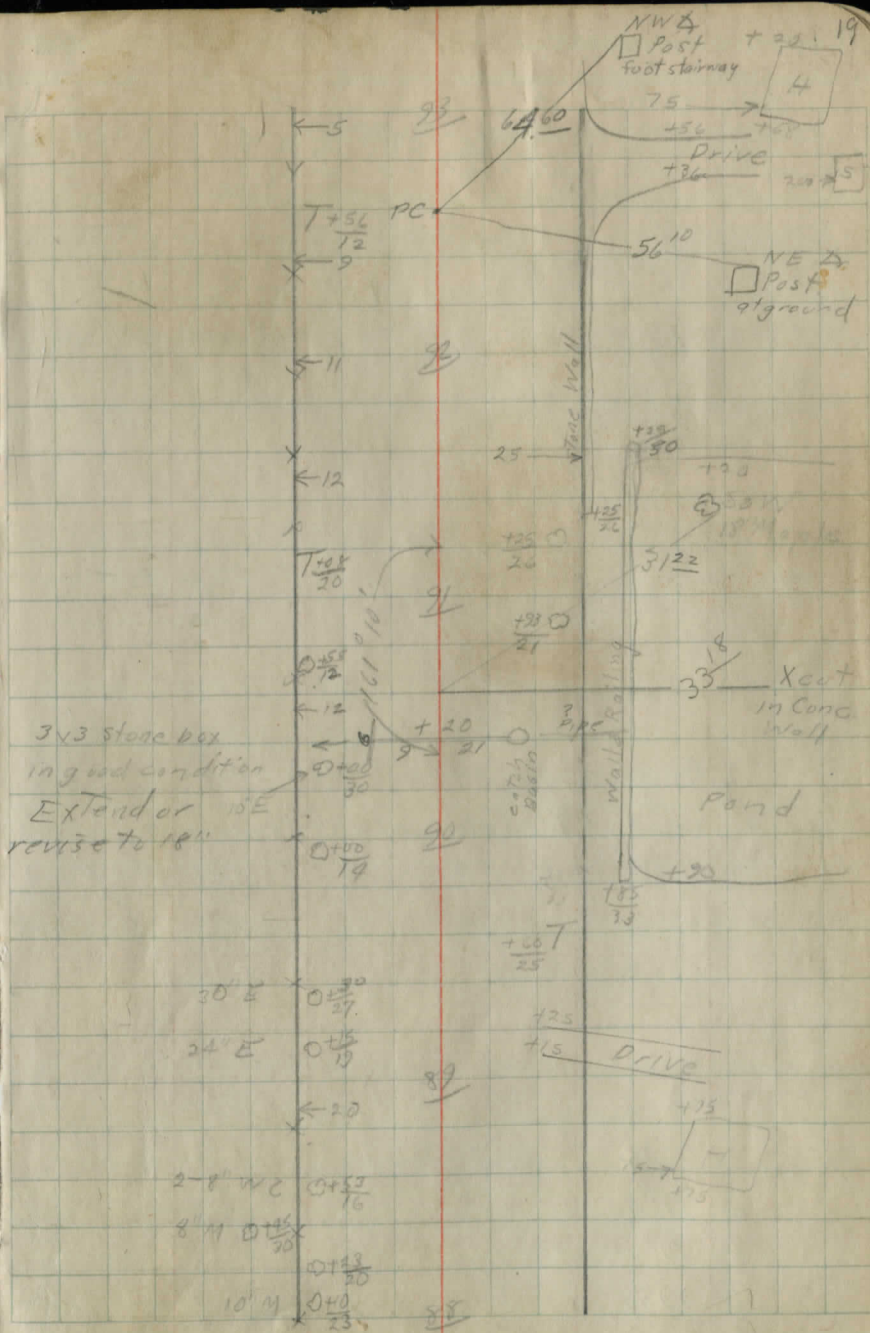

Sta 97+00.51

Def Lt $64^{\circ}40'$

Pipe Found
12" VSP

New References (1934)

contingent

Note: X cut in NW corb at 83' ft from Sta 94+53.22
and 5.0' ft. from Motherly & of Abutment (1934)

Sta 93+56.15

Def Lt $19^{\circ}46'$

50' Ice Set

$\Delta = 19^{\circ}46'$ $L = 197.67$
 $D = 10'$ $K = 92+56.32$
 $T = 92.83$ Pt. 94+53.29
 $E = 8.6$

92+56.32	-50'	953
93+00	-5'	742
93+50	-40'	302
94+00	-7'	242
94+50	-7'	072
94+53.29	-7.53'	000

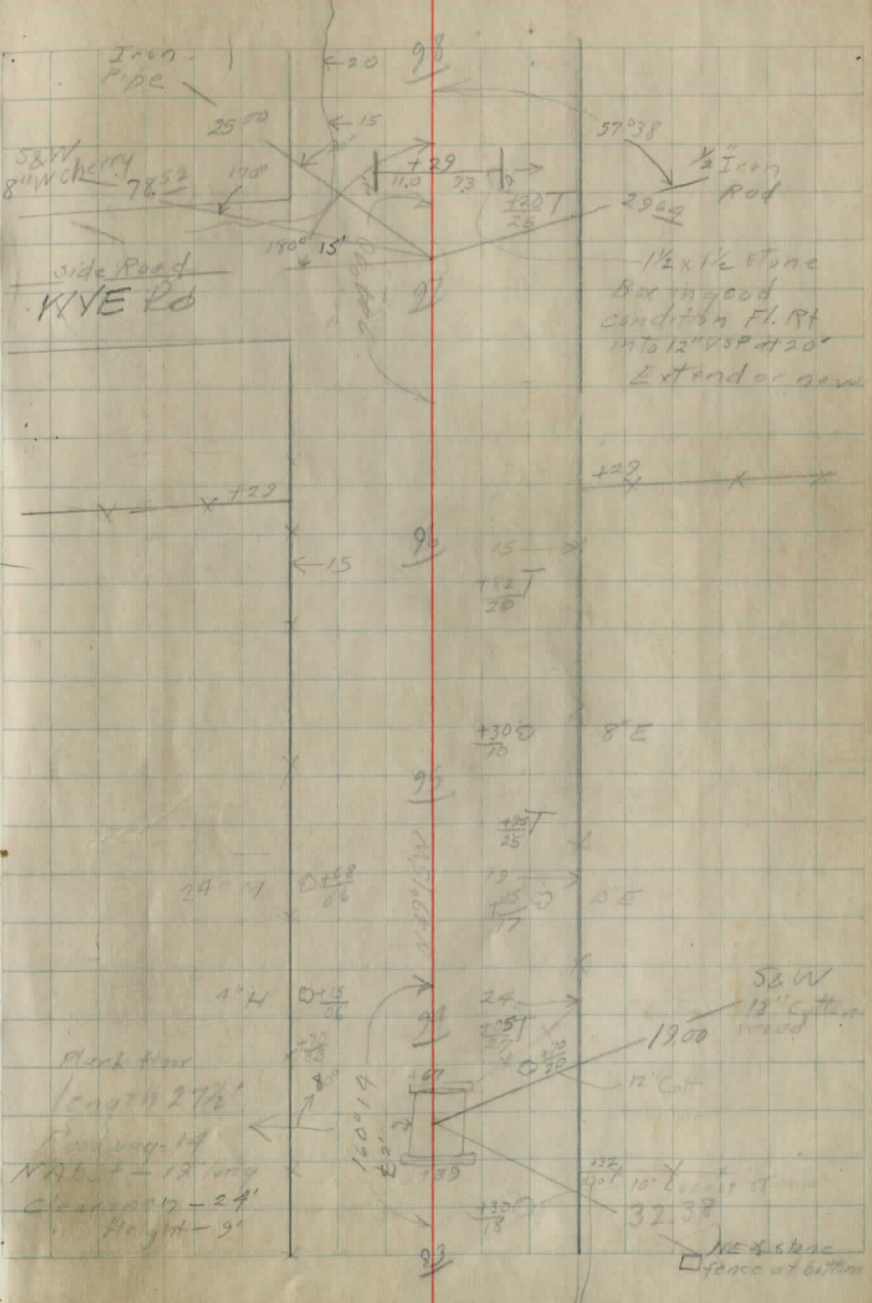

Abutment length 27 1/2'
 Roadway 14'
 N.A. Abut - 12' long
 Clearway - 24'
 Height - 9'

1/2 x 1/2 Stone Box in good condition Fl. Rt into 12" VSP at 20' Extender new

NE side fence at bottom

CH #21

Burton Chester Rd

X Sections

12/3/31 Roadwork
S. Merrill
H. Barton

BM #1	2.28	1356.05		1353.77	
0+00 Profile			4.7	51.4	
#21-East			4.7	51.4	
0+30			7.5	48.6	
1			10.7	45.4	
	0.86	13445.2	12.39	1343.66	
2			3.0	41.5	
3			7.7	36.8	
	1.56	1333.75	12.33	1332.19	
4			4.3	29.5	
BM #2	3.50	1333.77	3.50	1330.25	1330.27
5			7.3	26.5	
T.P.	4.87	1330.66	7.98	1325.79	
5+56			4.6	26.1	
	8.28	1334.07	4.87	1325.79	
6			7.7	26.4	
6+60			5.2	28.9	
7			5.9	28.2	
8			11.3	22.8	

L E R

Spike in S side 10" Maple 20' R/L Sta 0-60

150	300	200	100	50	25	25	50	100	100	300	350		
8.6	8.2	7.7	6.8	6.0	5.4	4.9	5.2	5.8	7.7	7.7	7.6		
150	100	150	300	250									
9.0	3.2	2.1	1.2	2.1									
30	17	13.5	12	9		20	22	27	30				
9.6	5.6	8.7	8.2	7.4		7.6	7.7	5.9	5.8				
30	16	10	9	7		6	9	11	13	17	30		
8.3	8.4	11.0	10.9	11.2		11.4	12.1	10.7	10.7	8.8	8.5		
30	17	14.5	11	9	7.5	5	8.4	10	11.5	15	21	28	30
12	8.3	8.2	8.0	4.5	3.6	3.7	4.5	3.5	3.5	5.2	1.1	1.1	1.3
30	15	10	8.5	7		6	8	10	12	15	30		
9.6	4.6	6.6	9.0	8.3		8.4	9.5	7.8	6.2	5.1	5.3		
30	16	10.5	9	7		5	7	8.5	14	25	30		
1.1	11	3.5	5.4	4.5		4.7	5.3	4.2	1.6	1.9	1.1		
30	18	12	10	8	6	5	13	21	30				
7.9	8.7	8.3	7.6	8.2	7.8	7.5	7.8	8.7	8.9				
Very	30	11	25	9		8	10	11	30	50	100		
poor	13.2	11.0	7.3	6.0	4.8	5.1	5.6	7.8	9.7	7.9	6.5	4.5	
30	16.5	9	6			7	8	9	11	22	30		
10.6	8.2	7.5	8.3			8.1	8.5	8.2	7.0	2.4	1.6		
30	17	8	5.5	5		2.5	9	10	13	16	21	30	
4.3	3.2	3.6	5.9	6.2		5.0	5.9	6.9	4.4	2.9	2.4	1.1	
30	17	5	2.5			5	10	11.5	15	25	30		
5.6	5.7	4.3	6.5			5.2	5.8	6.3	3.7	3.3	3.0		
30	18	5	2.5	1.5		5.5	12.5	16	21	30			
10.5	9.7	7.3	10.1	11.6		10.7	12.0	9.5	8.3	8.2			

1334.07

Q.90 1322.38 12.59 1321.98

9 7.9 14.5

3.52 1313.82 12.08 1310.30

9+45 5.0 08.8

10 10.1 03.7

1.14 1301.89 12.99 1300.85

11 9.4 92.6

BM #3 5.00 1301.98 5.00 1296.99 1296.99

0.27 1289.37 12.88 1289.10

12 3.6 85.8

13 9.5 79.9

Side Rd. 0.09 1279.21 10.25 1279.12

13+31 1.6 77.6

13+65 4.2 75.0

14 6.9 72.3

15 12.1 67.1

0.23 1267.14 12.30 1266.91

16 4.7 62.4

17 10.7 56.4

$\frac{30}{7.1} \frac{11}{6.0} \frac{5}{7.1} \frac{25}{8.5} \frac{2}{8.1} \frac{10}{8.2} \frac{13}{9.6} \frac{15}{7.0} \frac{25}{4.3} \frac{30}{4.3}$

$\frac{30}{2.0} \frac{22}{1.2} \frac{14}{0.9} \frac{8}{1.9} \frac{5}{4.1} \frac{3}{5.4} \frac{4}{4.7} \frac{9.5}{5.0} \frac{12}{6.1} \frac{16}{1.0} \frac{30}{0.1}$

$\frac{30}{5.6} \frac{20}{5.4} \frac{15}{5.9} \frac{9}{9.9} \frac{7}{11.1} \frac{5}{11.9} \frac{2.5}{12.7} \frac{9}{11.1} \frac{13}{7.5} \frac{20}{6.7} \frac{30}{6.1}$

$\frac{30}{6.3} \frac{18}{6.6} \frac{16}{5.0} \frac{9}{10.2} \frac{8}{9.7} \frac{5}{7.8} \frac{7}{10.8} \frac{8}{9.4} \frac{11}{6.8} \frac{17}{5.8} \frac{25}{6.0} \frac{30}{5.9}$

Spike in SWroot 10' Ash 25' Rt Sta 11+00

$\frac{30}{2.2} \frac{18}{2.7} \frac{13}{4.1} \frac{11}{4.9} \frac{9}{4.2} \frac{6}{4.0} \frac{8.5}{5.3} \frac{10}{4.2} \frac{15}{2.2} \frac{25}{1.8} \frac{30}{1.6}$

$\frac{30}{10.1} \frac{15}{9.8} \frac{13}{10.2} \frac{7}{10.1} \frac{4.5}{9.8} \frac{7}{11.5} \frac{10}{9.6} \frac{14}{8.9} \frac{19}{7.5} \frac{30}{4.7}$

$\frac{200}{70.5} \frac{100}{6.3} \frac{50}{4.0} \frac{30}{2.7} \frac{24}{2.1} \frac{15}{1.4} \frac{8}{1.4} \frac{4}{1.6} \frac{6}{2.7} \frac{9}{1.2} \frac{15}{0.2} \frac{21}{-4.4} \frac{30}{1.4}$

$\frac{30}{3.4} \frac{25}{3.0} \frac{21}{2.5} \frac{15}{3.1} \frac{11}{4.0} \frac{4}{3.9} \frac{3}{9.4} \frac{5}{4.6} \frac{7}{2.9} \frac{10}{1.4} \frac{21}{0.8} \frac{30}{0.2}$

$\frac{30}{4.3} \frac{25}{9.4} \frac{21}{4.0} \frac{13}{5.4} \frac{11}{7.3} \frac{4}{6.6} \frac{4}{7.0} \frac{8}{9.1} \frac{15}{2.9} \frac{20}{2.3} \frac{30}{2.3}$

$\frac{30}{11.1} \frac{10}{12.0} \frac{4}{11.8} \frac{3}{12.7} \frac{4.5}{11.7} \frac{11}{10.2} \frac{30}{7.4}$

$\frac{30}{4.4} \frac{27}{3.5} \frac{17}{3.7} \frac{11.5}{4.5} \frac{11}{5.6} \frac{10}{5.1} \frac{5}{4.3} \frac{2}{4.9} \frac{3}{5.8} \frac{5}{4.7} \frac{7}{4.3} \frac{11}{2.6} \frac{30}{2.1}$

$\frac{20}{8.0} \frac{20}{8.0} \frac{17}{10.0} \frac{15.5}{10.3} \frac{13.5}{11.9} \frac{11}{11.2} \frac{5}{10.3} \frac{2}{11.0} \frac{4}{12.3} \frac{6}{11.0} \frac{9}{7.9} \frac{12}{8.0} \frac{25}{7.6} \frac{30}{7.6}$

		1267.14		
BM#A	353	1257.72	1245	1254.19
18			0.42	1257.30 1257.30
			7.7	500
19	3.50	1248.31	1291	1244.81
			4.5	43.8
19+53			8.0	40.3
19+70			9.8	38.5
19+76			10.2	38.1
19+83			10.2	38.1
20			12.2	36.3
	2.13	1237.41	1303	1235.28
20+09			1.9	35.5
20+60			5.4	32.0
21			9.0	28.4
12/5/81				
T.P.	2.51	1224.85	10.57	1227.39
21+70			8.6	21.3
+78			10.0	19.9

Spike in SW root 10' Walnut 25' Pt Sta 17+50

30	24	19	15	13	11	7	4	6	7.5	11	16	21	30
3.4	3.5	4.1	7.5	8.7	7.8	7.1	8.0	9.4	8.2	7.5	4.1	3.5	3.3
30	24	15	13	10.5	5		5	8	9.5	13	16	2.5	20-30
1.3	1.6	4.5	6.1	4.9	4.4		4.9	6.1	5.2	4.2	1.7	1.4	0.9
30	22	18	15	12.5	6		3	7	10	11	16	30	
4.3	4.3	5.1	9.2	8.0	8.0		7.5	7.5	8.1	7.3	4.7	3.7	
30	22	15.5	14	9	2		3	7	10	13	15	16	20-30
5.3	5.7	11.6	11.2	9.9	9.5		7.2	8.6	8.8	7.2	9.1	8.5	5.4
30	23	16	14	10	5		2	7	10	12	14-17	21	25-30
5.6	6.6	11.7	10.8	10.5	10.9	9.7	10.0	9.1	9.6	10.0	9.5	8.1	5.4
30	24	17	15	7	2.5		2	8	12	13	14-16	21	30
6.1	6.9	12.1	11.5	11.2	10.7		11.7	10.0	10.1	10.8	11.2	6.0	5.6
30	22	17	8				10	12	13-15	20	22	30	
			7.9	9.7	12.8	12.4	11.4	12.2	11.7	7.7	7.3	7.2	
30	20	17	16	8			1.5	10	11.5	15	16	25-30	
2.8	2.0	0.7	2.2	2.0			1.4	1.5	2.0	1.6	2.0	2.1	40.5
40.2													
30	22	17	15	14	7.5		7	16	13	18	24	30	
0.4	1.1	5.1	5.3	5.8	5.4		5.1	5.3	5.1	2.1	1.3	1.5	
30	21	16	14	12	9		2	5	7	9	11	18	25-30
3.5	3.7	5.7	7.2	9.2	9.4	8.9	8.5	8.8	9.6	8.5	6.1	4.4	6.7
Stone	17' Pt Sta	21+45											
30	21	13	11	9	8		3.5	5	8	7	13	21	30
1.3	2.3	2.9	2.9	2.9	2.5		8.4	8.3	9.1	9.0	7.1	7.3	7.2
30	23	13	10.5	7			3.5	7	9	10	13	19	30
1.3	2.6	2.4	2.6	2.5			7.4	7.5	10.2	7.1	8.4	3.5	2.5

		1219.85			
22			12.4	17.5	
	1.67	1219.03	12.49	1219.36	
22+75			7.8	11.2	
			9.4	09.6	
+8.7					
23+00			10.8	08.2	
	2.11	1208.67	12.47	1208.56	
+07			1.2	07.5	
+15			2.3	06.4	
	1.21	1196.98	13.10	1195.57	
24+00			6.5	96.3	
BM #5	2.25	1196.32	8.25	1193.93	1193.97
25			11.9	84.9	
	0.18	1184.25	12.75	1184.07	
25+80			7.6	76.7	
	2.01	1176.44	9.22	1174.83	
26			1.6	74.8	
26+47			4.6	71.8	
29			6.5	69.9	
+15			7.2	62.2	

8.2	5.2	1.3	1.1	7	3.5	5.3	2	1.2	2.5	3.0
3.7	5.4	12.3	12.7	12.1	12.2	11.3	12.1	11.3	13.1	13.1
3.0	2.2	1.7	1.5	1.3	1.4	1.2	1.0	1.2	1.4	3.0
1.0	2.8	5.4	7.2	8.7	8.2	8.1	7.8	8.4	7.4	6.6
3.0	1.7	2.0	1.7	2.3	1.4	1.7	1.4	1.0	1.7	1.2
2.0	3.8	6.2	7.6	9.5	9.3	9.1	9.3	9.7	7.6	7.7
3.0	2.6	2.0	1.5	1.3	1.4	1.7	1.4	1.0	2.0	2.5
5.2	5.7	2.4	4.0	11.0	11.2	10.9	11.2	11.7	9.7	8.4
1.1	11.7	9.7	8.4	9.6	10.9	12.0				
3.0	2.7	1.6	1.2	1.2	2.5	5	6	2.5	2.0	3.0
12.128	12.123	0.2	1.8	1.2	1.2	1.2	1.2	2.6	0.6	0.0
3.0	2.7	1.6	1.3	1.1	1.1	1.2	1.2	1.2	1.2	1.2
12.093	1.6	2.0	2.6	2.1	2.1	2.1	2.1	2.4	3.2	1.5
3.0	2.2	1.4	1.5	1.3	1.1	1.1	1.1	1.1	1.1	1.1
9.85	9.75	11.50	0.0	1.5	0.3	0.7	1.9	0.5	0.0	1.0
0.7	1.9	0.5	0.0	1.0	1.0	1.0	1.0	1.0	1.0	1.0
Spike in E root 10" A-6 23' Lt. Stg. 24+30										
3.0	2.2	1.2	1.5	1.8	2.5	1.4	1.6	1.7	1.5	1.0
12.4	13.7	13.3	12.9	11.9	12.1	12.3	12.9	12.6	12.6	11.5
14.0	13.7	14.0	13.7	14.0	13.7	14.0	13.7	14.0	13.7	14.0
3.0	1.4	1.2	1.5	1.5	1.3	1.2	1.2	1.1	1.7	3.0
6.8	7.3	7.8	8.2	6.7	7.0	8.2	7.8	7.4	8.6	4.8
7.4	8.6	4.8	10.1	9.7						
3.0	2.4	1.7	1.2	1.7	1.5	1.3	1.2	1.1	1.7	3.0
5.4	5.4	4.8	3.5	2.7	2.3	2.0	2.5	2.6	3.5	5.8
2.0	2.5	2.6	3.5	5.8	6.1					
5.0	3.0	4.5	1.9	1.6	1.6	1.1	1.1	1.1	1.1	1.1
14.7	13.2	12.7	11.6	8.7	6.2	4.9	5.2	6.0	3.6	12.3
10.6	10.1	8.5								
3.0	2.4	1.7	1.1	1.8	1.7	1.5	1.4	1.4	1.9	2.4
2.7	2.5	2.1	2.3	2.4	2.3	2.2	2.2	2.2	2.7	2.1
7.2	7.7	7.1	6.7	6.6	6.4	6.7	6.7	6.7	6.6	8.1
8.5										
3.0	2.4	1.7	1.1	1.8	1.7	1.5	1.4	1.4	1.9	2.4
2.1	2.0	1.6	1.0	2.1	2.7	2.3	2.3	2.3	3.4	3.5
8.3	9.2	8.7	7.8	3.4	3.5					

1176.44

Y J

28 12.0 64.4

3.65 1168.33 11.76 1168.68

28+50 6.2 62.1

29 5.3 63.0

+25 7.2 61.1

BM#6 7.49 1168.31 7.49 1168.84 1168.82

+50 9.7 58.6

2.27 1162.28 8.30 1160.01

30 4.3 58.0

Culvert 30 + 05 4.3 58.0

31 4.1 58.2

+20 3.7 58.3

10.35 1168.81 3.32 1158.46

32 8.4 60.4

33 1.2 67.6

11.25 1179.87 0.19 1168.62

+67 6.0 73.2

BM#7 0.02 1179.90 0.02 1179.85 1179.88

22 30
7.3 7.7

18 18 18 18 7 9.5 2 2 10 13 30
14.3 14 14 14.5 14.2 14.7 13.0 9.7 7.3 5.4 5.1

30 24 18 17 16 14 18 6 4.2 3 8 30
69.80 0.45 6.7 6.0 5.4 6.1 7.2 3.8 0.4 1.0

30 15 22 20 19 17 11 7 5 2 2 20 30
33.5 1 7.2 8.9 7.6 7.3 7.8 8.9 7.8 4.7 6.1 7.0

30
5.6

27 22 7-19 17 12 7 5+3 2 4 18 25 30
6.5 8.3 9.3 8.3 8.0 8.5 9.5 8.9 7.3 10.0 10.7 10.7

Spike in V root 34" Beech 25 Pt Sta 29+13

30 23 17 16-15 14 7 4 12 2 3 29 30
8.0 9.1 9.0 9.9 9.2 8.7 9.1 9.7 9.5 9.0 10.7 10.8

30 16 7 7 13 15 25 30
6.1 5.4 4.7 4.1 7.3 6.6 6.2 5.7

150 100 50 30 8 25 113 133 18 25 50 100
11.2 9.5 8.9 8.5 8.7 5.6-3.6 4.8 4.3 3.6-5.6-8.4 6.6 6.3 6.0 4.6

30 20 6 5 8 10 15 20 30
7.2 6.1 4.6 4.2 4.7 5.6 5.7 4.5 4.7

30 16 9 7 10-14 19 25 30
6.4 5.2 4.2 4.2 5.0 2.6 1.1 6.4

30 19 9 7 3 3 4.5 7 13 25-30
11.3 9.5 8.7 9.1 8.5 8.7 9.1 8.5 7.2 5.5

30 21 10 7 7 2 3 5 6 8.5 12 18 25 30
4.6 3.8 0.6 2.3 1.5 0.9 1.3 2.2 1.2 2.0 2.2 7.2.8 7.5 1.7 6.1

30 22 15 13 11 6 2 4 6 9 17 30
6.1 4.5 4.5 7.1 6.4 5.5 6.3 7.1 5.1 3.3 0.9 0.0

Spike in W root 31" B. 26. 30 RT Sta 33+47

117990

34 5.2 74.7

+53 5.4 74.5

35 6.9 73.0

Outlet
Sp. +0.4 6.9 73.0

2.63 1174.26 8.27 1171.68

35+70 3.9 70.4

36 6.0 68.3

+70 11.8 62.5

2.05 1163.57 12.74 1161.52

37 2.9 60.7

T.R 0.97 1162.18 2.36 1161.21

+32 3.3 58.9

Note: Pebble Rock & Gravel 1% atch

+72 5.5 56.7

38 6.6 55.6

+60 10.6 51.6

5.13 1155.79 11.54 1150.64

39 8.1 47.7

$\frac{30}{5.6} \frac{17}{4.2} \frac{16}{5.3} \frac{13}{5.6} \frac{5}{4.8} \frac{3}{5.4} \frac{4}{6.0} \frac{6}{4.4} \frac{14}{2.3} \frac{20}{6.3} \frac{30}{80.8}$

$\frac{30}{5.8} \frac{13}{4.3} \frac{12}{4.1} \frac{10}{6.3} \frac{3}{5.2} \frac{3}{5.5} \frac{5}{6.5} \frac{7}{5.4} \frac{19}{2.4} \frac{30}{1.2}$

$\frac{40}{10.1} \frac{18}{8.0} \frac{9}{6.8} \frac{4}{6.4} \frac{5}{6.0} \frac{20}{5.1} \frac{25}{4.1} \frac{30}{4.1}$

Good 5.0 1.3 5
Fall 12.6 8.3-7.3 6.9 $\frac{3}{7.0-2.0}$ $\frac{8}{6.5}$ $\frac{23}{5.1}$ $\frac{25}{7.1}$ $\frac{50}{3.2}$

$\frac{30}{4.1} \frac{17}{2.4} \frac{8}{2.1} \frac{7}{4.6} \frac{7}{4.8} \frac{8}{2.9} \frac{12}{0.0} \frac{23}{75.1} \frac{30}{75.7}$

$\frac{30}{5.2} \frac{14}{4.5} \frac{12}{4.1} \frac{9}{5.2} \frac{8-7}{7.5} \frac{6}{6.7} \frac{5}{6.5} \frac{8}{6.6} \frac{9}{4.8} \frac{17}{1.8} \frac{25}{9.9} \frac{30}{9.8}$

$\frac{30}{14.0} \frac{17}{12.2} \frac{9}{11.5} \frac{7}{12.5} \frac{6}{11.9} \frac{2-8}{12.3} \frac{14}{8.6} \frac{30}{6.8}$

37-Spring
(2.45)

$\frac{30}{6.9} \frac{17}{4.2} \frac{12}{3.4} \frac{8}{4.4} \frac{7}{3.9} \frac{6}{3.2} \frac{8-9}{3.9} \frac{10}{3.0} \frac{15}{1.0} \frac{17}{0.0} \frac{22}{45.4} \frac{30}{45.7}$

Rock 5 ft St. 37+30
 $\frac{30}{6.0} \frac{23}{4.6} \frac{13}{3.5} \frac{12}{3.7} \frac{11-9}{4.5} \frac{8}{4.1} \frac{3}{3.4} \frac{4}{3.8} \frac{6.5}{3.8} \frac{7.5}{3.4} \frac{14}{0.9} \frac{18}{43.2} \frac{25}{45.1}$

$\frac{30}{7.1} \frac{20}{5.1} \frac{12}{5.1} \frac{10}{6.5} \frac{3}{5.4} \frac{2}{5.5} \frac{5}{6.1} \frac{6.5}{5.9} \frac{8}{5.5} \frac{16}{0.7} \frac{24}{63.7} \frac{30}{84.5}$

$\frac{30}{8.3} \frac{19}{6.3} \frac{12}{5.8} \frac{11-10}{7.7} \frac{2}{7.3} \frac{5}{7.2} \frac{7}{7.7} \frac{8}{6.5} \frac{2}{5.6} \frac{18}{1.0} \frac{25}{62.2} \frac{30}{83.7}$

$\frac{30}{10.6} \frac{24}{9.1} \frac{15}{8.5} \frac{11}{10.5} \frac{11}{12.0} \frac{9}{11.3} \frac{2}{10.5} \frac{3}{11.0} \frac{5}{12.5} \frac{8}{8.4} \frac{12}{6.0} \frac{20}{3.5} \frac{30}{1.0}$

$\frac{30}{8.1} \frac{23}{6.6} \frac{15}{5.9} \frac{13}{7.2} \frac{12}{8.7} \frac{11}{8.5} \frac{9}{8.5} \frac{5}{7.9} \frac{1}{8.2} \frac{2-4}{10.1} \frac{7}{7.6} \frac{10}{8.2} \frac{15}{0.1} \frac{25}{52.5}$

		112749			
47			8.5	19.0	
Culvert	6.47	112546	8.50	1118.99	
+50			7.3	18.2	
48			6.5	19.0	
49			3.3	22.2	
	6.41	1131.13	0.74	1124.72	
+50			5.6	25.5	
50			5.0	26.1	
+60			7.9	23.2	
51			10.6	20.5	
	2.07	112043	12.97	1118.36	
+45			3.1	17.3	
BM #10	2.61	112044	2.61	1117.82	1117.83
52			5.8	14.6	
53			8.7	11.7	
54			9.6	10.8	
	6.57	1118.35	8.66	1111.78	
+95			7.3	11.1	

$\frac{30}{9.4}$	$\frac{18}{9.0}$	$\frac{9}{8.7}$	$\frac{9}{9.1}$	$\frac{10}{8.7}$	$\frac{12-13}{9.4}$	$\frac{16}{8.7}$	$\frac{25}{9.0}$	$\frac{30}{9.2}$
$\frac{100}{10.7}$	$\frac{150}{10.9}$	$\frac{100}{10.1}$	$\frac{50}{9.9}$	$\frac{30}{9.3}$	$\frac{45}{8.7-7.5}$	$\frac{7}{6.8}$	$\frac{11}{6.9}$	$\frac{11.5}{7.7-8.4}$
$\frac{30}{7.0}$	$\frac{20}{7.3}$	$\frac{12}{8.0}$	$\frac{7}{7.8}$	$\frac{2.5}{6.4}$	$\frac{5}{6.1}$	$\frac{11}{6.6}$	$\frac{13-14}{7.5}$	$\frac{16}{7.0}$
$\frac{30}{2.7}$	$\frac{25}{1.8}$	$\frac{10}{2.2}$	$\frac{6.5}{2.9}$	$\frac{5}{4.1}$	$\frac{4}{3.3}$	$\frac{7}{3.6}$	$\frac{10}{3.9}$	$\frac{12}{2.7}$
$\frac{30}{3.9}$	$\frac{25}{2.6}$	$\frac{12}{1.8}$	$\frac{9}{4.2}$	$\frac{5}{6.7}$	$\frac{6}{6.2}$	$\frac{8}{6.8}$	$\frac{11}{5.1}$	$\frac{16}{2.9}$
$\frac{30}{3.4}$	$\frac{24}{2.7}$	$\frac{16}{1.8}$	$\frac{11}{2.0}$	$\frac{7}{6.1}$	$\frac{8}{5.7}$	$\frac{12}{1.9}$	$\frac{21}{1.8}$	$\frac{30}{2.9}$
$\frac{30}{6.1}$	$\frac{12}{4.3}$	$\frac{4}{8.0}$	$\frac{6}{9.0}$	$\frac{5}{8.5}$	$\frac{6}{8.5}$	$\frac{12}{4.5}$	$\frac{15}{2.1}$	$\frac{27}{0.3}$
$\frac{30}{10.0}$	$\frac{28}{9.1}$	$\frac{15}{8.3}$	$\frac{11}{12.2}$	$\frac{7}{11.6}$	$\frac{7-9}{11.5}$	$\frac{10}{10.9}$	$\frac{14}{5.0}$	$\frac{25}{3.7}$
$\frac{30}{4.2}$	$\frac{28}{3.5}$	$\frac{21}{3.2}$	$\frac{8}{3.3}$	$\frac{6}{4.2}$	$\frac{4}{3.7}$	$\frac{8}{3.9}$	$\frac{10-11}{4.3}$	$\frac{12}{3.2}$
Spike in Eroot 10" W Cherry 15' Lt ± Sta 51+46								
$\frac{30}{8.1}$	$\frac{27}{7.5}$	$\frac{26}{6.2}$	$\frac{7}{6.8}$	$\frac{6}{6.3}$	$\frac{3}{5.6}$	$\frac{3}{6.7}$	$\frac{10}{6.8}$	$\frac{27}{8.5}$
$\frac{30}{10.4}$	$\frac{26}{10.1}$	$\frac{15}{10.1}$	$\frac{14}{10.5}$	$\frac{8}{9.6}$	$\frac{7}{8.8}$	$\frac{8}{9.6}$	$\frac{10}{9.9}$	$\frac{11-13}{9.5}$
$\frac{30}{10.2}$	$\frac{25}{9.8}$	$\frac{12}{9.9}$	$\frac{8-6}{10.6}$	$\frac{4}{10.2}$	$\frac{5}{9.5}$	$\frac{11}{10.4}$	$\frac{12}{10.8}$	$\frac{13-15}{10.0}$
$\frac{200}{12.0}$	$\frac{125}{11.5}$	$\frac{75}{11.0}$	$\frac{30}{10.3}$	$\frac{6}{10.5}$	$\frac{4.5}{10.5-5.3}$	$\frac{12.5}{7.7}$	$\frac{14}{5.3-7.7}$	$\frac{30}{10.5}$
$\frac{30}{9.8}$	$\frac{50}{9.4}$	$\frac{100}{7.8}$			$\frac{6.4}{9.8}$	$\frac{14}{5.3}$	$\frac{10.5}{7.7}$	$\frac{30}{9.8}$

1118.35

55			7.2	11.2
56			5.8	12.6
	6.55	11 2181	3.09	1115.26
57			4.6	17.2
+40			3.7	18.1
58			6.2	15.6
+35			4.7	12.1
BM # 11	5.95	1115.87	11.85	1119.96 1120.92
+91			4.7	11.2
59			5.0	10.9
60			5.0	10.9
61			5.4	10.5
Pipe +97			6.3	09.6
62			6.3	09.6
	4.56	1114.47	5.74	1109.13
63			4.9	09.8

$\frac{30}{9.2}$	$\frac{14}{8.7}$	$\frac{8}{8.4}$	$\frac{4}{7.0}$	$\frac{10}{7.1}$	$\frac{11}{6.7}$	$\frac{14}{6.9}$	$\frac{17}{8.1}$	$\frac{20}{8.7}$	$\frac{25-30}{9.1}$			
$\frac{30}{6.3}$	$\frac{12}{5.7}$	$\frac{9}{6.5}$	$\frac{5}{6.7}$	$\frac{4}{5.1}$	$\frac{10}{5.8}$	$\frac{12-13}{6.3}$	$\frac{14}{7.9}$	$\frac{25}{4.0}$	$\frac{30}{3.7}$			
$\frac{30}{3.2}$	$\frac{21}{3.6}$	$\frac{10}{4.0}$	$\frac{6}{4.6}$	$\frac{7}{4.5}$	$\frac{9}{3.9}$	$\frac{17}{3.4}$	$\frac{25}{3.4}$	$\frac{30}{3.6}$				
$\frac{30}{3.0}$	$\frac{14}{2.7}$	$\frac{15}{3.8}$	$\frac{13}{4.5}$	$\frac{11}{4.2}$	$\frac{5}{3.4}$	$\frac{4}{3.5}$	$\frac{6}{2.9}$	$\frac{12}{2.4}$	$\frac{14}{1.7}$	$\frac{30}{1.2}$		
$\frac{30}{6.2}$	$\frac{20}{5.0}$	$\frac{17}{6.3}$	$\frac{15}{7.6}$	$\frac{7}{7.0}$	$\frac{3}{7.3}$	$\frac{3}{5.8}$	$\frac{16}{4.5}$	$\frac{18}{3.7}$	$\frac{30}{3.0}$			
$\frac{30}{12.0}$	$\frac{20-11}{10.4}$	$\frac{15-14}{10.6}$	$\frac{11}{9.8}$	$\frac{6}{9.4}$	$\frac{8}{9.4}$	$\frac{11}{10.0}$	$\frac{20}{9.7}$	$\frac{30}{8.7}$				
Spike in NW root 40' Elm 2UR 1/2 Sta 58+90												
$\frac{200}{9.2}$	$\frac{150}{8.2}$	$\frac{50}{8.7}$	$\frac{30}{7.5}$	$\frac{12.5}{7.2}$	$\frac{11}{6.9}$	$\frac{6}{7.7}$	$\frac{2}{4.5}$	$\frac{7}{6.7}$	$\frac{19}{7.0}$	$\frac{32}{6.2}$	$\frac{50}{3.7}$	$\frac{100}{4.0}$
$\frac{30}{6.3}$	$\frac{15}{6.1}$	$\frac{14}{6.3}$	$\frac{12}{5.5}$	$\frac{5}{4.5}$	$\frac{4}{5.0}$	$\frac{16}{6.4}$	$\frac{30}{6.3}$					
$\frac{30}{5.1}$	$\frac{25}{5.1}$	$\frac{12}{5.5}$	$\frac{11}{6.6}$	$\frac{9}{5.9}$	$\frac{3}{4.7}$	$\frac{6}{5.9}$	$\frac{7}{6.2}$	$\frac{8}{5.7}$	$\frac{22}{4.6}$	$\frac{30}{4.3}$		
$\frac{30}{5.9}$	$\frac{21}{5.8}$	$\frac{11}{5.7}$	$\frac{4}{7.3}$	$\frac{7}{6.3}$	$\frac{5}{6.1}$	$\frac{9}{6.6}$	$\frac{12}{5.9}$	$\frac{30}{3.2}$				
$\frac{100}{9.3}$	$\frac{50}{8.9}$	$\frac{30}{8.6}$	$\frac{45}{7.7}$	$\frac{6}{7.0}$	$\frac{6}{6.4}$	$\frac{6.5}{7.0-7.5}$	$\frac{12}{7.6}$	$\frac{13}{7.0}$	$\frac{30}{6.7}$	$\frac{50}{6.2}$		$\frac{100}{5.2}$
$\frac{30}{7.7}$	$\frac{21}{7.6}$	$\frac{10}{7.3}$	$\frac{8}{7.6}$	$\frac{5}{6.9}$	$\frac{3}{6.3}$	$\frac{6}{6.9}$	$\frac{12}{7.5}$	$\frac{13}{7.1}$	$\frac{30}{6.6}$			
$\frac{30}{5.1}$	$\frac{25}{4.6}$	$\frac{10}{5.4}$	$\frac{9}{6.0}$	$\frac{7}{5.6}$	$\frac{5}{4.9}$	$\frac{10}{5.3}$	$\frac{12}{5.8}$	$\frac{13}{5.2}$	$\frac{30}{3.8}$			

1114.49

64 3.6 10.9

$\frac{30}{3.3}$ $\frac{25}{2.9}$ $\frac{23}{3.4}$ $\frac{10}{3.9}$ $\frac{8}{4.6}$ $\frac{5}{3.7}$ $\frac{11}{4.4}$ $\frac{12}{3.3}$ $\frac{30}{2.9}$

65 5.3 07.2

$\frac{30}{2.6}$ $\frac{15}{3.1}$ $\frac{7}{5.1}$ $\frac{6}{6.1}$ $\frac{2}{5.5}$ $\frac{12}{5.9}$ $\frac{14}{5.2}$ $\frac{30}{5.1}$

66 5.9 08.6

$\frac{30}{5.0}$ $\frac{18}{6.3}$ $\frac{9}{6.7}$ $\frac{4.6}{6.8}$ $\frac{3}{6.1}$ $\frac{11}{6.4}$ $\frac{13}{7.1}$ $\frac{15}{6.8}$ $\frac{30}{8.3}$

+33 5.8 08.7

$\frac{30}{5.5}$ $\frac{20}{6.7}$ $\frac{8}{7.2}$ $\frac{6}{6.1}$ $\frac{2}{5.8}$ $\frac{11}{6.5}$ $\frac{30}{7.3}$ $\frac{50}{9.0}$ $\frac{100}{11.0}$ $\frac{150}{15.0}$

67 5.8 08.7

$\frac{30}{4.7}$ $\frac{23}{5.2}$ $\frac{21}{5.8}$ $\frac{11}{6.5}$ $\frac{7}{7.3}$ $\frac{7}{6.3}$ $\frac{5}{6.0}$ $\frac{8}{6.7}$ $\frac{12}{8.1}$ $\frac{30}{8.1}$

BM #12 7.93 1115.17 7.29 1107.20/1117.24

Spike in Wroot 30" Hickory 35' Rt. Sta 67+05

68 4.9 10.3

$\frac{30}{2.4}$ $\frac{23}{2.6}$ $\frac{12}{4.0}$ $\frac{8}{4.8}$ $\frac{6}{6.0}$ $\frac{5}{5.5}$ $\frac{5}{5.1}$ $\frac{11}{5.9}$ $\frac{12}{5.1}$ $\frac{24}{4.1}$ $\frac{30}{4.1}$

+65 3.1 12.1

$\frac{30}{1.1}$ $\frac{24}{1.2}$ $\frac{17}{1.5}$ $\frac{8}{2.2}$ $\frac{6}{4.3}$ $\frac{3}{2.8}$ $\frac{11}{3.9}$ $\frac{13}{2.5}$ $\frac{25}{2.4}$ $\frac{30}{2.6}$

69 5.4 09.8

$\frac{30}{3.2}$ $\frac{22}{2.2}$ $\frac{16}{2.1}$ $\frac{8}{3.3}$ $\frac{4}{6.0}$ $\frac{4}{4.9}$ $\frac{11}{6.0}$ $\frac{14}{3.6}$ $\frac{25}{3.6}$ $\frac{30}{4.1}$

+65 9.8 05.4

$\frac{30}{2.9}$ $\frac{23}{3.6}$ $\frac{15}{5.3}$ $\frac{6}{8.2}$ $\frac{3}{10.3}$ $\frac{5}{9.4}$ $\frac{9}{9.7}$ $\frac{11.0}{10.4}$ $\frac{15}{8.7}$ $\frac{25}{9.6}$ $\frac{30}{9.9}$

70 11.1 04.1

$\frac{30}{5.2}$ $\frac{25}{6.1}$ $\frac{22}{6.8}$ $\frac{18}{7.3}$ $\frac{11}{9.0}$ $\frac{7}{10.3}$ $\frac{5}{11.8}$ $\frac{3}{11.4}$ $\frac{5}{11.2}$ $\frac{10}{11.5}$ $\frac{13}{10.1}$ $\frac{20}{10.8}$ $\frac{30}{12.0}$

3.97 1107.91 11.23 1103.94

71 6.1 01.8

$\frac{30}{5.9}$ $\frac{25}{6.3}$ $\frac{16}{6.2}$ $\frac{14}{6.8}$ $\frac{12}{6.1}$ $\frac{6}{5.6}$ $\frac{2}{6.3}$ $\frac{10}{8.3}$ $\frac{20}{9.7}$ $\frac{30}{10.6}$

72 6.4 01.5

$\frac{30}{4.3}$ $\frac{19}{6.5}$ $\frac{10}{6.9}$ $\frac{8}{7.1}$ $\frac{7}{6.5}$ $\frac{1}{6.2}$ $\frac{5}{6.4}$ $\frac{9}{7.3}$ $\frac{14}{8.1}$ $\frac{30}{9.0}$

BM #13 3.10 1107.90 3.10 1104.81 1114.80

Spike in root 12" W cherry 22' Lt Sta 72+30

72+65 4.8 03.1

$\frac{30}{0.1}$ $\frac{19}{1.6}$ $\frac{11}{2.4}$ $\frac{4}{4.3}$ $\frac{6}{5.3}$ $\frac{11}{5.6}$ $\frac{9}{4.3}$ $\frac{24}{5.0}$ $\frac{30}{5.6}$

73		1107.90	6.9	01.0	
74	2.78	1101.62	9.06	1093.84	
75			5.3	96.3	
76			7.1	94.5	
77			9.4	92.2	
Culvert +69	6.23	1099.83	8.62	1093.60	
			6.8	93.0	
78			7.7	92.1	
79			4.2	95.6	
80	11.10	1110.29	6.64	1099.19	
			6.4	03.9	
+65			2.7	07.6	
81			3.7	06.6	
BM #14	4A2	1112.27	4.42	1105.89	1115.85
+75			7.6	02.7	
82			9.4	01.9	

	30	25	16	8	7	6	8	10	17	30							
	0.7	1.5	3.2	5.5	7.5	7.5	7.2	6.5	6.3	6.3							
	30	22	10	16	14	13	6	15	2.5	7	13	16	30				
	3.0	3.3	3.0	3.7	4.7	3.1	3.2	3.8	5.2	6.3	6.2	7.1	6.6				
	30	16	15	13	7	3	14	16	14	30							
	4.0	4.4	5.8	4.8	4.4	5.7	6.1	5.7	5.6	5.4							
	30	25	18	15	13	8	3	3	7	14	20	30					
	4.0	4.5	6.0	8.0	7.2	6.7	7.5	6.5	6.2	6.7	8.0	9.1					
	30	25	19	18	16	11	1	2	3	5	8	11	18	30			
	7.4	7.1	7.1	9.7	8.9	8.5	5.8	10.2	11.2	11.9	11.5	12.0	12.6	10.6			
	150	200	250														
	12.4	12.2	13.3														
	100	50	30	185	17	10	5	4	1.5	1.5	6	30	100				
	12.2	11.2	11.7	12.5	8.3	6.2	6.6	6.9	7.3	6.8	6.3	8.8	12.7	11.5	9.5	8.9	7.7
	30	20	15	9	3	5	12	22	30								
	8.9	8.2	6.6	6.4	6.6	8.7	9.2	9.2	9.0								
	30	25	16	13	10	5	5	10	30								
	3.5	3.6	4.0	4.4	4.0	3.5	4.4	3.7	3.1								
	30	15	10	8	6	5	5	8	10	17	25	30					
	3.7	4.6	5.6	7.3	7.0	7.1	7.9	7.3	7.2	7.6	8.6						
	30	29	7	8	7	9	10	17	25	30							
	1.9	2.0	2.5	3.5	3.3	3.8	3.4	2.8	2.5	2.7							
	30	25	16	7	7	7	8	10	18	29	30						
	3.4	3.2	3.3	3.7	4.8	4.0	4.2	3.2	2.6	1.9	1.9						
	Spike in E root 15' Maple 25' Lt 4 5/8 81 + 35																
	30	25	15	7	6	2	6	9	11	16	30						
	11.9	10.1	8.1	7.9	8.5	7.4	7.8	8.3	8.0	7.2	6.3						
	30	28	25	19	16	10	7	5.4	2	7	12	14	16	30			
	7.3	7.6	7.6	7.3	7.0	7.3	8.8	8.9	8.2	8.8	9.3	8.5	7.6				

	111827		
	3.08	110499	8.36
82+85		1105.0	9.0
			01.0
83			4.1
			00.9
84			3.3
			01.7
+15			3.9
			01.1
85			5.2
			99.8
86			4.9
			00.1
87			3.7
			01.3
	4.79	110641	3.37
			110662
88			3.2
			03.2
BM 15			6.05
			110036
89			4.4
			02.0
90			5.7
			00.7
	5.63	110743	4.61
			110180
+20			6.8
			00.6
91			6.6
			00.8

6" Farm Tile - Flow Left 9.6

35	30	25	19	9	9	6	11.14	15	30
12.4	8.6	6.6	5.3	4.4	4.6	4.2	5.3	4.2	4.7

35	30	25	19	10	9	8	6	8	13	14	30
8.3	5.5	4.6	3.9	3.9	4.9	4.1	4.0	5.0	4.5	3.9	3.6

40	35	30	22	15	12-11	9	8-6	6	9	14	15	30
12.9	8.7	6.1	4.4	5.0	5.3	4.7	4.3	5.3	4.8	4.2	3.7	

30	20	12	6	5	12	16	30
8.9	8.2	5.7	5.0	5.5	5.5	6.7	6.9

30	25	13	8-7	5	4	10	18	19	30
5.9	8.3	7.9	5.2	5.8	5.3	5.0	6.2	5.2	5.3

40	30	21	12	9	15	20	30
5.5	8.3	5.2	4.1	4.3	4.3	4.7	4.0

33	30	27	15	7	16	20	24	30
4.0	9.5	9.8	3.7	3.2	3.6	4.3	3.9	3.5

Spike in NE root 36 Sycamore 40' Lf + St 9 88 + 05

35	25	16	20	30
9.5	9.6	5.8	4.2	3.4

30	17	11	10	16	18	22-30
9.6	8.9	6.7	5.6	5.9	6.4	5.0

100	50	30	9	8	11	21	34	35	140
15.4	14.8	13.9	13.2-10.1	5.6	7.1	6.4	7.7-6.1	6.0-5.5	11.3-12.6

30	12	13	30
8.5	7.3	6.4	5.8

1107.43

92 3.7 03.7

+56 3.3 04.1

93 4.9 02.5

3.44 1104.99 6.08 1101.35

+28 3.4 01.4

Bridge S. 3.2 01.6 Bridge S.

+ Bridge 3.4 01.4

Bridge N 3.1 01.7

+75 5.6 99.2

BM+16 8.73 1109.80 8.73 1096.06 1098.17

94 5.4 99.4

95 5.0 99.8

76 4.0 00.8

6.48 1108.92 2.56 1102.24

+50 3.9 04.8

97-South 4.3 04.4

97 4.3 04.4

+29 4.3 04.4

$\frac{30}{4.3} \frac{11}{3.3} \frac{7}{4.2} \quad \frac{21}{3.3} \frac{25}{2.7}$

$\frac{30}{13.3} \frac{12}{4.7} \frac{9.9}{3.3} \frac{5}{3.7} \quad \frac{7}{3.0} \frac{17}{2.3} \frac{28}{1.4}$

$\frac{35}{12.7} \frac{30}{12.1} \frac{19}{2.7} \frac{4}{5.9} \quad \frac{12}{2.7} \frac{27}{4.0}$

$\frac{30}{8.9} \frac{13}{8.5} \frac{9}{6.0} \quad \frac{3}{2.8} \frac{17}{2.8} \frac{28}{9.2} \frac{37}{6.1}$

Flow 12.7 Seat W 5.9 Seat E 4.9 Flow at Abut. 12.3
Flow 4.0 4.0 Flow-
13.7 11.3 11.3 14.7
Footnote: 11.2 4.4 Seat E 4.6 Flow at Abut 13.7

$\frac{30}{9.7} \frac{5}{8.5} \frac{1}{7.3} \quad \frac{3}{3.7} \frac{13}{3.5} \frac{18}{6.5} \frac{25}{10.1} \frac{31}{11.4}$ - Creek

Spike in N root 12" E in 40' Lt of Sta 93 + 65

$\frac{30}{7.6} \frac{4}{9.2} \frac{2}{7.6} \quad \frac{2}{4.5} \frac{7}{4.1} \frac{12}{4.2} \frac{25}{7.7} \frac{39}{8.9} \frac{35}{9.4}$

$\frac{30-35}{9.5} \quad \frac{4}{8.4} \frac{6}{7.5} \frac{3}{5.9} \frac{2}{5.1} \quad \frac{3}{4.8} \frac{8}{4.9} \frac{13}{7.1} \frac{19}{9.4} \frac{30}{8.8}$

$\frac{30}{5.9} \frac{11}{5.3} \frac{8}{3.9} \quad \frac{5}{4.1} \frac{8}{7.1} \frac{30}{7.3}$

$\frac{30-27}{5.2} \frac{19}{3.5} \frac{7}{3.6} \quad \frac{4}{4.1} \frac{10}{4.8} \frac{28}{8.4} \frac{30}{9.1}$

$\frac{30}{4.2} \frac{21}{4.1} \frac{10}{2.6} \frac{5}{8.3} \quad \frac{7}{4.1} \frac{13}{4.6} \frac{30}{5.0}$

$\frac{25-16}{1.2-5.7} \frac{14}{7.5} \frac{11-10}{8.0-6.6-4.1} \frac{9}{4.4} \quad \frac{8}{5.1} \frac{9.5}{4.7-6.6-8.1} \frac{12}{8.6} \frac{15}{9.0}$

1108.72

98 4.7 04.0

6.77 11 12.17 3.32 1105.90

99 6.6 05.6

100 5.8 06.4

101 4.7 07.5

BM17 3.31 1112.22 3.31 1108.86 1108.91

102 3.7 08.5

Culvert +19 3.4 08.8

12.26 1121.56 2.92 1109.30

103 10.2 11.4

Culvert +100 +54 8.2 13.4

104 6.9 14.7

+37 5.8 15.8

105 4.3 17.3

10.38 1131.36 0.58 1120.98

106 11.0 20.4

107 7.0 24.4

1108.649 23 16 14.13 9 3 8 16.18 19 24 30
37 5.0 4.7 4.4 4.8 7.9 7.3 5.5 5.6

30.25 17 15 14.12 10 5 12 16.19 21 30
3.2 4.6 6.8 7.0 7.1 6.8 9.2 9.8 8.7 9.0

30.25 20 17 13 9 6 8 16 19.21 22 30
2.0 3.8 5.3 6.3 6.3 6.0 6.1 7.1 7.7 7.1 7.7

8" Tile in Ditch
12 30 17 11 7 11 18 27 29.30
4.1 3.1 3.7 4.8 4.8 5.5 5.9 9.0 7.2

Spike in Wroot 18" Maple 14" RT 1/2 5' 9 10 1 + 80

30 20 8 8 9 18 30
1.7 3.4 3.6 4.2 3.8 4.9 6.2

30 16.3 16 4 9.6 30 48
6.2 6.6 5.2 4.2 3.1 3.7 6.5 8.0 8.8 10.1

30 25 13 12.5 3 5.9 10 13 30
7.7 7.8 8.5 9.6 10.7 11.2 9.9 9.3 10.8

30 23 13 12 10 7 6.2 9 15 30
5.1 5.5 7.3 8.7 8.9 8.1 7.9 8.9 9.2 8.7 9.0 9.5

30 11 14.9 7 6 11 30
4.7 7.1 8.0 7.5 7.4 9.5 10.0

P. Tile 11 10 7 10 30 50 Good
5.7 8.1 7.2 4.8 6.0 6.3 5.9 7.8 9.5 9.5 9.6 Fail

30 19 17 12 11.9 6 7 10.12 13 22 30
4.1 3.0 3.2 4.5 5.7 4.5 4.7 5.5 5.0 5.6 6.5

30 13 11.9 5 9 11.10 15 30
8.2 10.2 10.3 11.2 11.3 12.0 10.5 11.0

30 21 14 12.10 5 8 11.12 14 25 30
3.2 3.8 6.1 8.1 7.2 7.3 8.0 6.5 7.3 7.3

1131.36

108 2.8 28.6

12.66 114390 5.12 1131.24

109 10.8 33.1

110 2.8 41.1

BM 18 0.47 114389 0.47 114343 114342

9.40 115276 0.33 1143.56

+45 6.7 46.3

Culvert 467 4.8 48.2

Edg. Pt 4.2 48.8

Mayfield 4.5 48.5

Nix NW 5.15 1147.81

30	19	14	11	6	7	9-10	13	30
0.3	1.8	2.2	4.4	3.1	3.1	3.5	2.5	3.5

30	19	13	8	7	9-12	13	20	30
8.0	9.8	11.7	10.8	11.2	12.0	10.9	11.0	12.0

30	25	22-18	13	4	5	9	14	30
0.6	1.7	4.3	2.3	2.2	3.2	5.4	4.0	4.9

Spike in E root 14' Maple 35' Lt & Sta 109+95

32	30	19	3	3	10	15	24	30
7.6	6.6	5.8	6.0	7.1	9.1	9.8	10.5	11.1

4.45	40.5	30	12	8	6	13.5	30	Good
7.5-7.1-5.2	-3.5	3.1	3.5	3.8	6.0	8.3-9.4-11.5	12.6	Fall

50	30	30	50
0.5	2.0	6.2	7.5

50	50	100	150
0.6	7.7	10.9	12.5

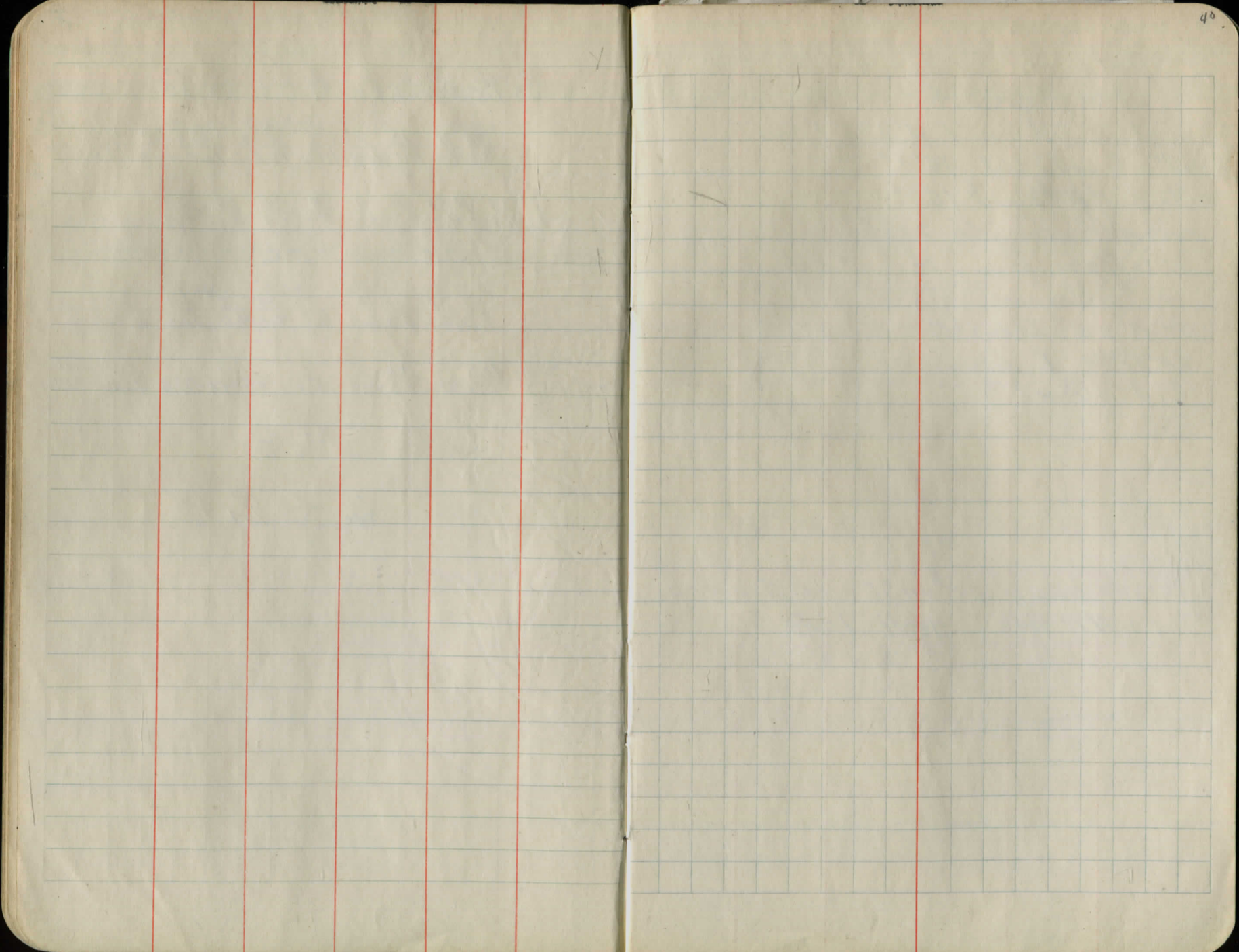

Data on Bridge Sta 93+50
 seat to floor 1'4"
 seat to top rail 4'3" 3' rail
 out side rail to seat 14'4"
 outside of seats seat 150"
 overall length 276"
 16' to floor below seat 4' water
 10'6" to floor near sly
 5- 4" x 10" I beams
 2- 3x10 E beams
 2x4 floors

Grade bridge seat on SE side .5 higher
 than NW side grade = 1.50%

7/29/32

Richy
 Goodrich

Bridge Location
 Burton Chester Rd Sta 93+50

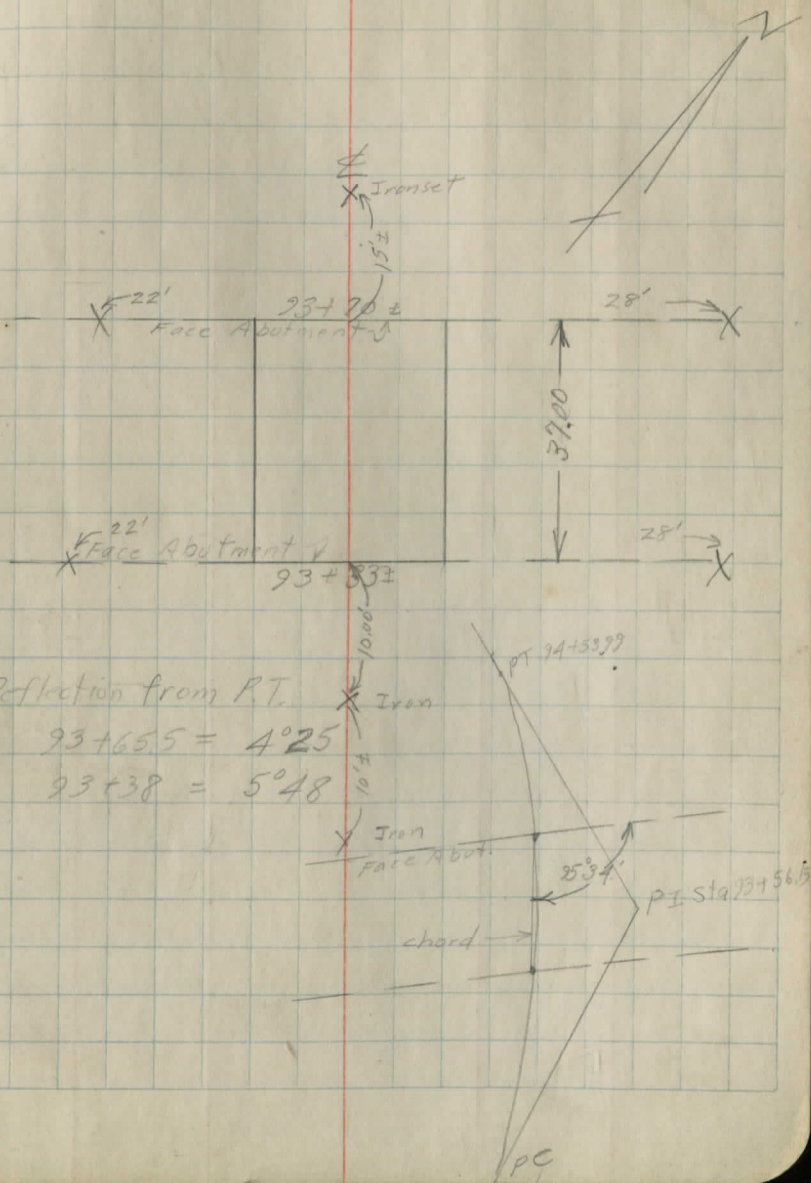

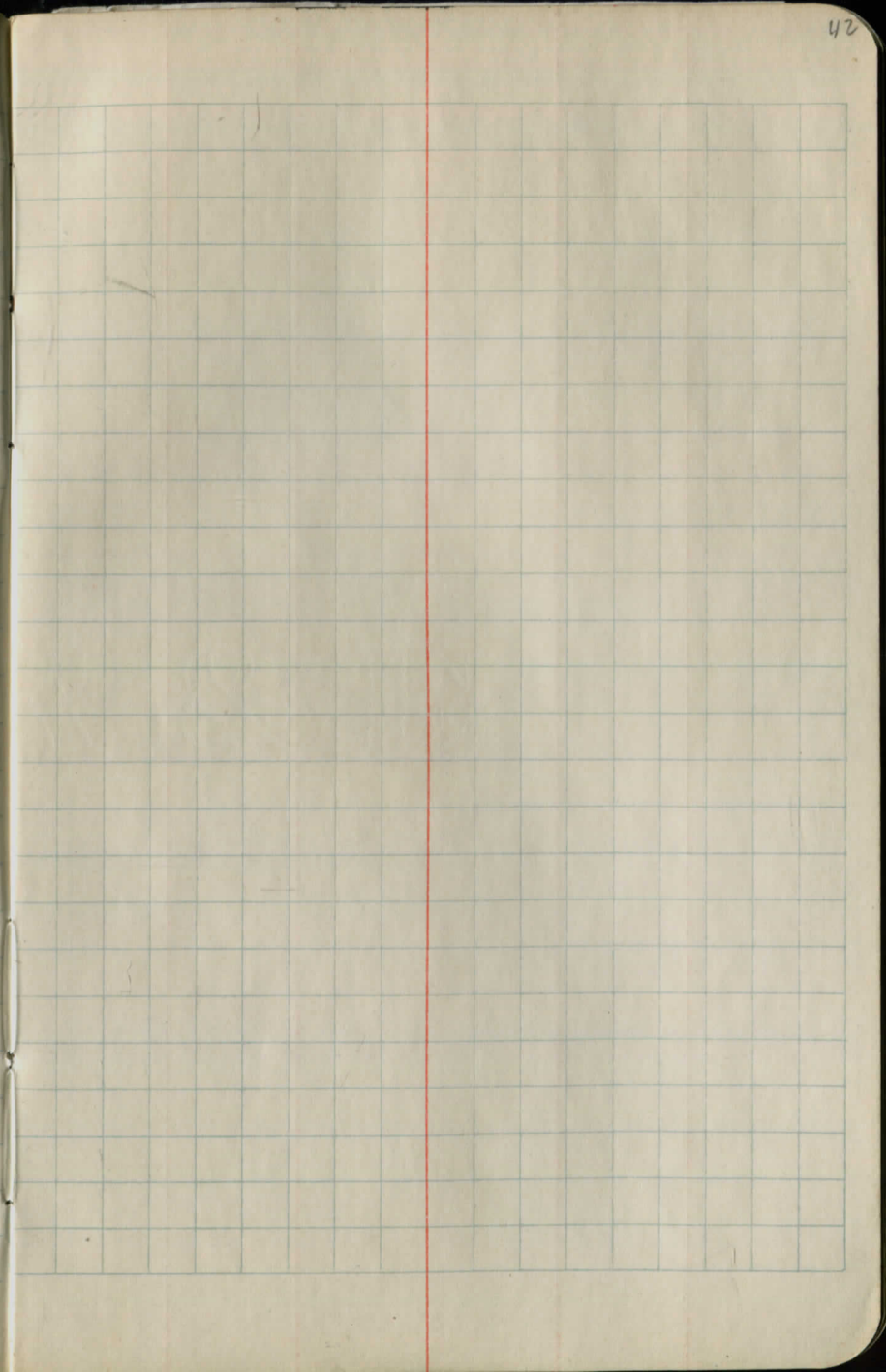
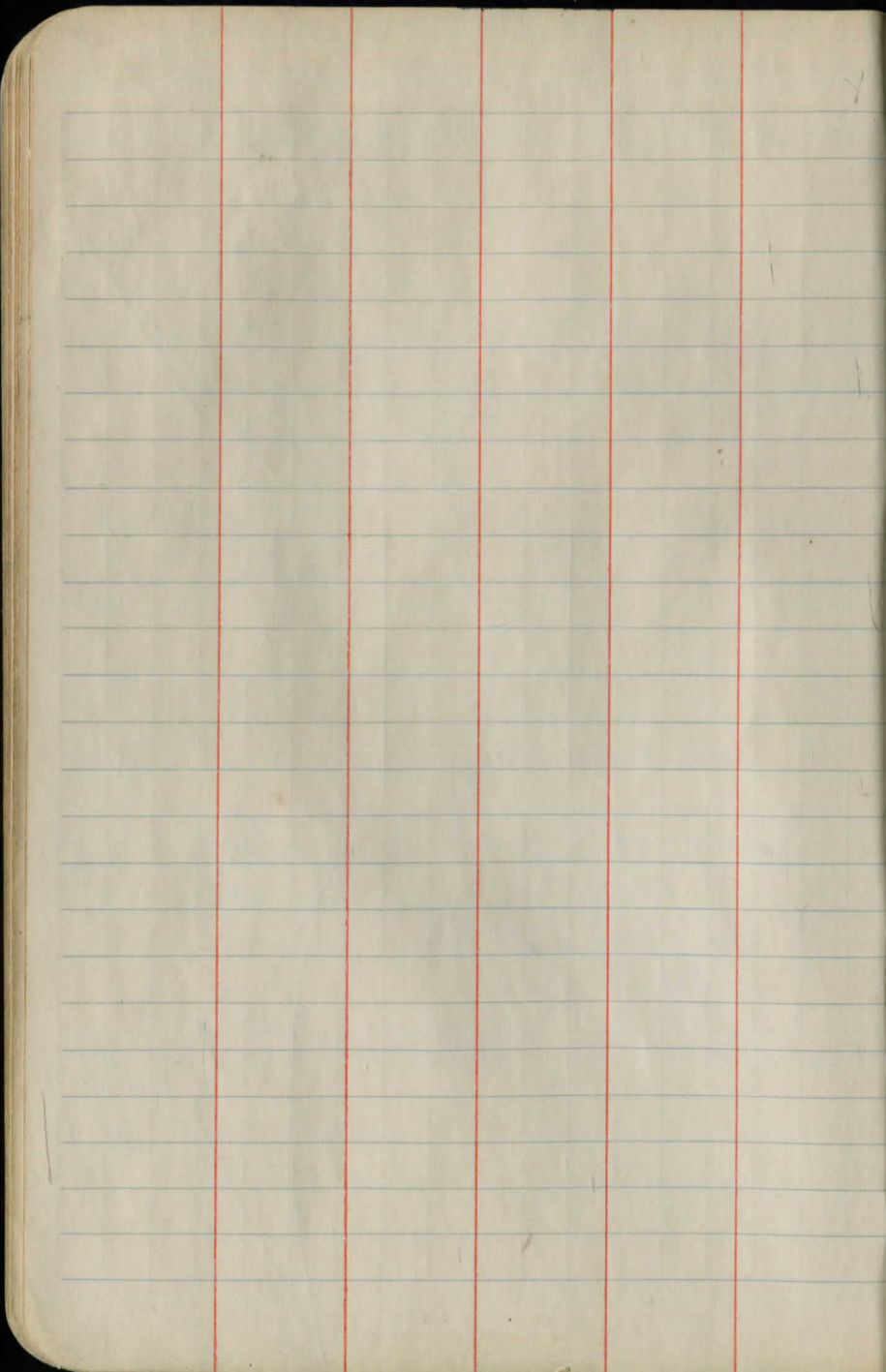

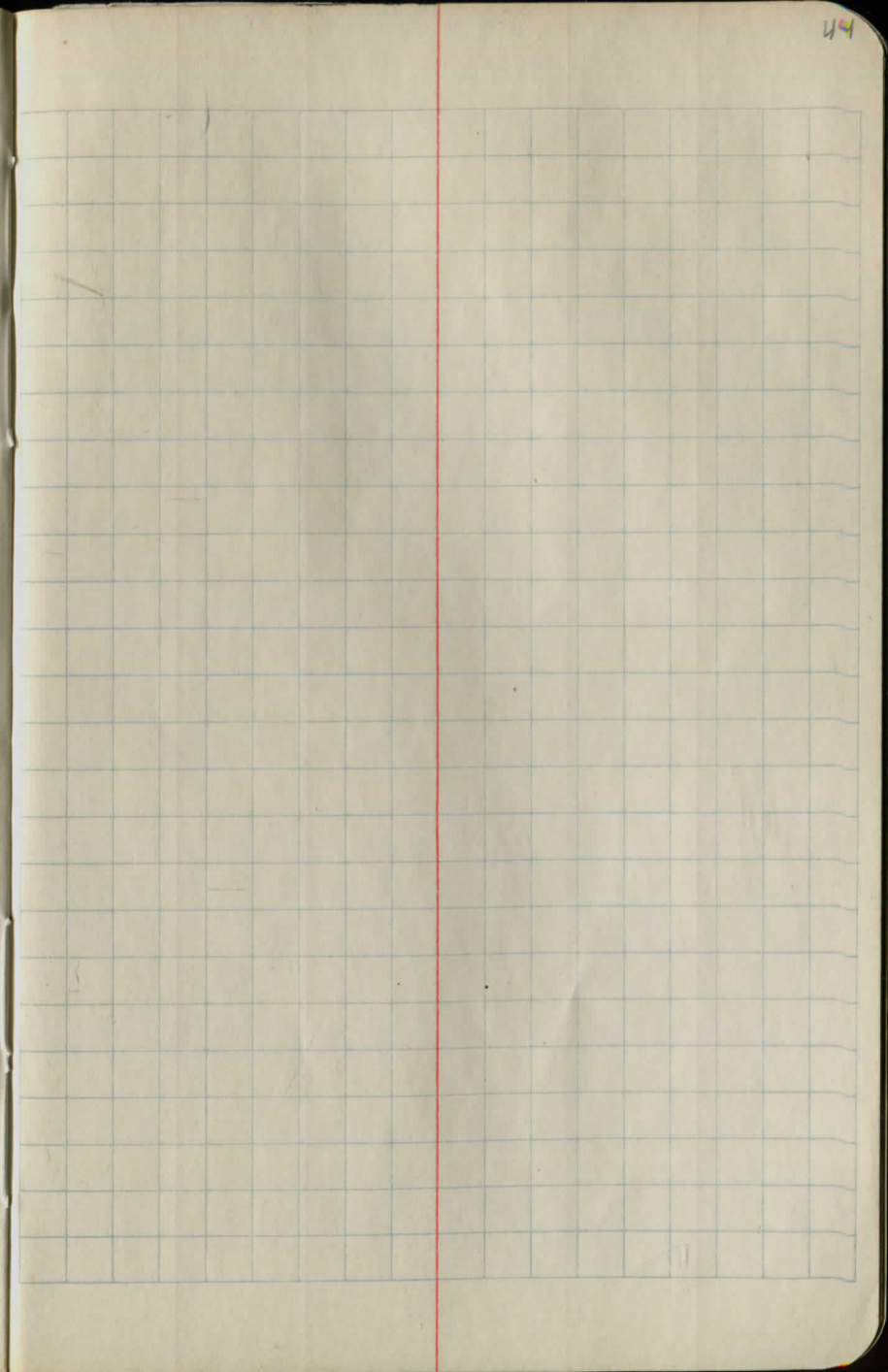
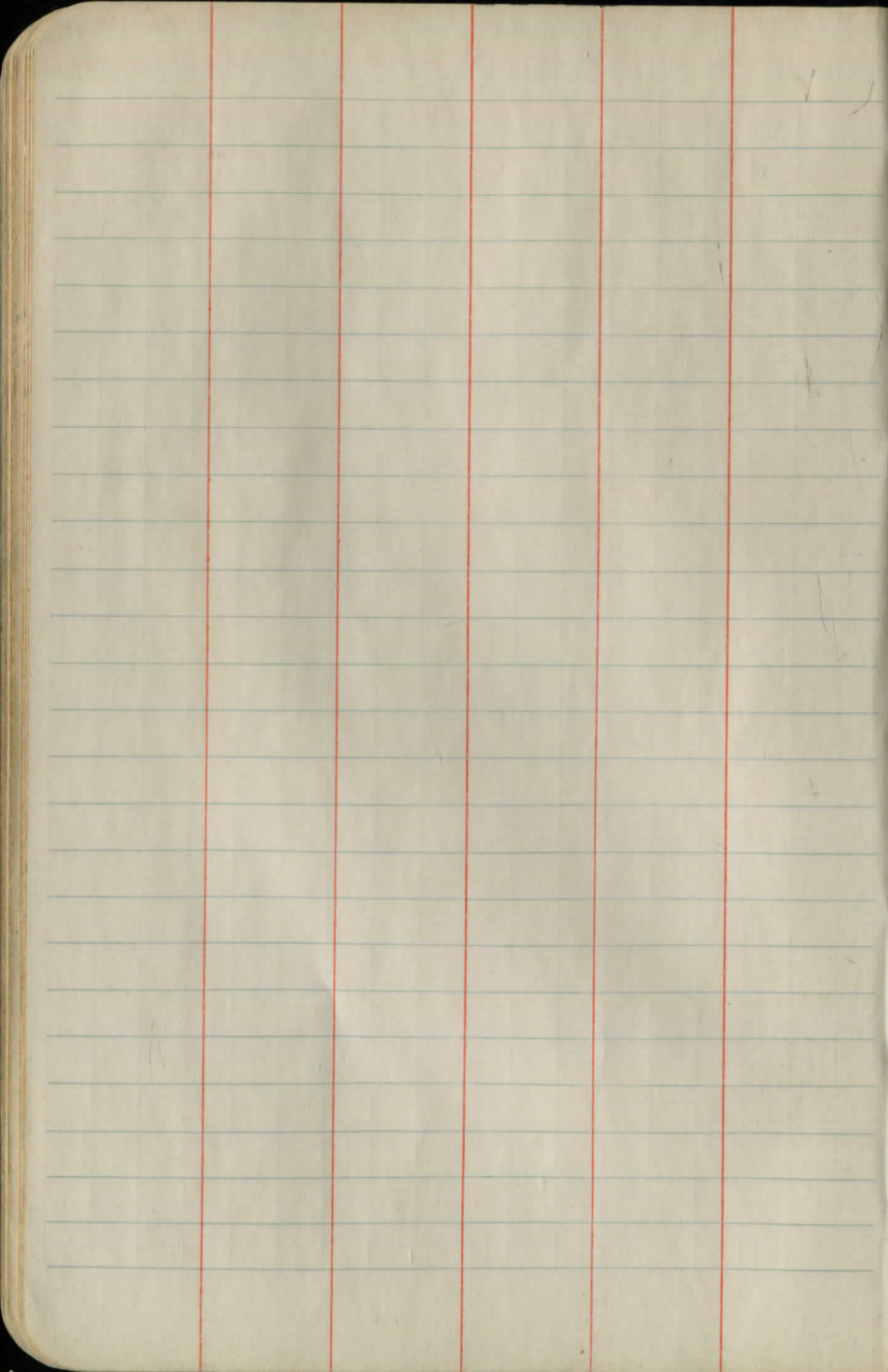

36

3475860

2972382

10 DINT ret From Ref

1 PFD

38+01

99

86

66

43

37+29

93^s

76^s

60

50

24

36+00

BRUSH

88

LAWN

83

73

59^s

47

39

51

40

LAWN

35+33

36

24

5

34+00

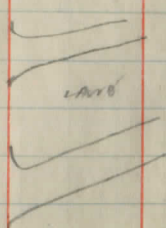
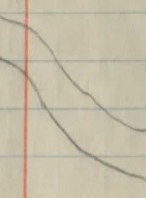

R.E. HERSHBERGER
G.L. KOVACH
M.A. FERGUSON

N

C.H. 210 CHESTER-BURTON
"BUTTERNUT"
HILL W OF McNISHY CORP.

30 Nov. 1983 47
29° PC., WIND 30 S

S

LOC. FENCE POST 25°

3/4" I.P. PIPE PROP. COR. 30°

SUGAR MAPLE BRUSH 24^s

29^s 16.8" APPLE

END BRUSH, BEG. OLD FIELD

31.5" SUGAR MAPLE 29^s

29^s 23.7" SHAGBARK HICKORY

Ø B51365 CTR. 27^s

DEAD MAN 28^s

HEAVIER BRUSH (THICKER)

21^s DEAD MAN

21^s Ø NO NUMBER (CTR. OF POLES)

END LAWN, BEG. OLD FIELD ESCAT. BR.
BEG. ON D BACKSLOPE

8'x8' COR. POST, BEG. BR. 29°

7^s CTR. TELEPHONE RISER

CTR. 3' CUMP BRUSH 25°

4^s OUT 12" CUMP DRIVE

END BRUSH, LAWN BEGINS 24°

BEG. BR. BY DITCH BACKSLOPE 24^s

♀ 8° GRAVEL DRIVE

4^s IN 12" CUMP DRIVE

BEGIN DITCH FLOWING E 4°

BEGIN DITCH FLOWING E

♀ 8° GRAVEL DRIVE - NO PIPE

LAWN

28° END BRUSH, BEGIN LAWN

♀ 9° GRAVEL DRIVE - NO PIPE

18^s BRUSH, LAWN TO E.P.D.

41 + 83⁷⁵
48⁵
50⁵
39
22⁵
22
14
40 + 11⁵
40 + 00
39 + 94
61

40 + 00⁸⁴

91
71
51⁵
47
47⁵
30
39 + 24⁵
61
51
43
40
32
38 + 21

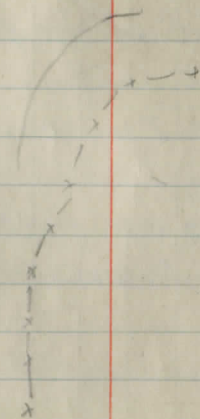
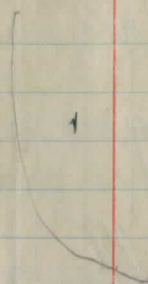

48
51° P.C., SW 30
S

N

55.9° ASH 36²

END LAWN, BEGIN OLD FIELD
7° END PAVEMENT RADIUS
17² TELEPHONE RISER

CTR. GUMP BRUSH 4' 35²

15.3° BOX ELDER 32⁶
DEAD MAN 26²

1. PAVE 3/4 PROP. COR. 30²
BEG. BRUSH ON FILL SLOPE 35²
Ø B51367 27²

40° MON. BOX & PIN
↳ 20⁵ ASPHALT CHARTER RD.
100° END PAVE. RADIUS
63° END FENCE RADIUS
29° 4 1/2' X 2 1/2' ROCK 1 1/2' HIGH
7² BEG. PAVEMENT RADIUS
25⁵ ROAD NAME POST
22° BEG. RADIUS IN 2 RAIL FENCE
48# IN 36" RCP
13° END DITCH, BEG. FILL
23² BEG. 2 RAIL FENCE
23¹ END BRUSH, ALL LAWN BEYOND

36" OVR C.M.P. 30²

END DITCH, BEG. FILL 26²
Ø B51366 26²

BEG. LAWN, BR. BEYOND 17²

72
23
53^s
21^s
16
46+06^s
99^s
96^s
95^s
94
80
59^s
55^s
45+54
23^s
21
8^s
7^s
44+02^s
30
18^s
8
42+00
98
41+64

TELEPHONE RISER 29^s

Ø 845 316 29^s

IN 12" CMP 20⁸

↳ 9^s CONC. DR.

OUT 12" CMP 19^s

Ø 10 NUMBER 28^s

1/2" I.P.P.E 30²

DEAD MAN 28⁹

DEAD MAN 28²

16" ELM SNAG 36⁰

3/4" I.P.P.E 30⁰

P.I. OF DITCH 17^s

BEG. DITCH, END FILL 49^s

49
31° P.C., SW 34
S
72 IN 12" RCP FIELD DR.

7⁸ OUT 12" RCP FIELD DRAIN
FURN. WOODS

6² MAIL BOX

62 PAPER TUBE

62 PAPER TUBE

BEG. FIELD AT TOP OF BANK

16⁸ TELEPHONE RISER

23⁰ U.S.G.S. 123 CWL MARK

30² 1" I.P.P.E

37^s OLD FENCE LINE

21⁰ END OLD FIELD, BEGIN BRUSH

12⁴ IN 12" CMP DR.

↳ 13⁰ GRAVEL DR.

14² OUT 12" CMP DR., 4" IN DITCH

29⁰ BEG. DITCH, END FILL

S

N

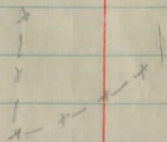
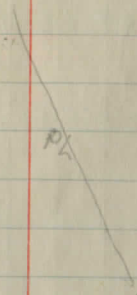

52+00
51+20
63
68
64⁵
68⁵
44
36
24⁵
18
50+06
97
84
86
83
49+81
95
24
21
48+19

1" 1-PIN 30°
BEG BRISA 36⁵

27³ 5 STRAND B&B WIRE FENCE26⁵ FENCE CORNER9⁵ PAPER TUBE9² MAIL BOXIN 12" CMP DR. 1/2 PLUGGED 19³

4 9" LIMESTONE DRIVE

12" CMP DR. OUT 3/4 PLUGGED 18⁶Ø 845514 28⁹IN 12" CMP, PART PLUGGED 19⁵

4 10" GRAVEL DRIVE

2 1/2" X 3" ROCK, 1 1/2" HIGH 29⁵OUT 12" CMP DR. 2/3 PLUGGED 19²9³ PAPER TUBES9⁴ MAIL BOX17² TELEPHONE RISER

END BRISA, BEEM LAWN

TELEPHONE RISER 28⁹Ø 845515 29⁰

	+	T	-	
TBM			0.89	1251.80. HVB N BANK
44+00		15.79		1252.69.
TP			2.15	1236.90.
43+00				
30			9.8	1229.25 ^{IN INV} _{12' CMP}
10				2 ON 11'
42+00				
		11.33 ^s		1239.05.
TP			1.44	1227.72.
41+00				
		14.16 ^s		1229.16.
TP			3.05	1215.00.
40+00				
39+25				1218.05

ERR	TRAV	±	ERR	AD
OPP 44+00 STAKE				
249.6. 3.1 160	247.9. 4.8 13.6	249.4. 3.5 11.0	249.7. 2.95	249.8 2.9 1.3
			249.6. 3.1 10.0	248.4. 4.3 13.0
				251.8 0.9 10.0
8.75 237.0. 0.3 167	237.0. 3.1 13.6	238.3. 0.8 10.0	1238.69. 0.36	238.7 0.4 2.3
				238.5. 0.6 10.0
				237.4. 1.7 13.4
				230.2. 0.9 13.0
				230.8. 0.3 60.0
				arrive 2
227.1. 2.9 43				
				2247.7 14.9 80.0
229.1. 10.0 21.0	227.5. 11.6 17.4	228.8. 10.3 12.3	229.5. 9.6 1.3	1229.38. 9.67 10.0
				228.9. 10.2 10.5
				227.8. 11.3 19.0
				227.7. 11.4 30.0
206.7. 22.2 80.0				
207.6. 21.0 59.0	216.4. 12.8 48.0	220.4. 8.8 15.0	220.9. 8.3 2.8	1220.71. 8.45
				219.9. 9.3 9.0
				218.3. 10.9 24.0
				211.2. 18.0 63.0
				210.7. 18.0 80.0
203.4. 14.7 70.0				
203.7. 14.4 50.0	213.3. 4.8 30.0	214.6. 3.5 18.0	215.2. 2.9 3.5	1214.97. 3.08
				214.7. 3.4 8.4
				214.4. 3.7 42.0
				212.5. 5.6 5.0
				210.3. 7.8 34.0
				212.6. 5.5 16.0

BLS. H.I. F.S. Entry

47+00

72

65

46+58

45+00

46+05

45+96

46+00

2.77 1272.87

BM

BM

8.26 1272.83

TP

45+00

44+00

43+00

15.88^s

1267.68^s

12-51-80

7' R IN 12"
ACF FIELD DR

2' FROM DR
7' R OUT 12"
ACF FIELD

19" L IN

4" DR

19" 22" FOR DR

12" R IN DR

TOP OF PIPE
OUT NEW 46+00

R.E.H.
G.L.K.
M.A.F.

T.O.

E.O.

FRD

TRAV

F

E.P.

E.O

T.O

CH210 x5.00

15 DECEMBER 1982
39° CLDY, BREEZE 6 SW
OCC. LT. DRIZZLE

268.6

4.3
60⁰

269.2

3.9

262

266.8

6.1

214

268.1

4.8

179

268.6

4.3

5.5

1268.74

4.5

268.0

4.9

56

267.0

5.9

85

268.7

4.2

106

269.4

3.5

214

268.1

4.8

50

267.8

5.1

309

269.5

3.4

646

269.5

3.4

396

268.2

7.7

285

265.6

7.3

750

1270.0

6.0

609

268.6

4.3

609

267.7

5.5

309

266.6

6.3

181

260.4

12.5

1000

265.8

7.1

153

266.1

6.8

53

1265.97

6.90

55

265.9

7.0

55

265.3

7.6

76

267.2

5.7

109

265.5

7.4

513

260.3

7.4

193

258.2

9.5

172

259.0

8.7

141

259.4

8.3

22

1259.35

8.33

8.33

259.2

8.5

86

257.5

10.2

112

260.3

7.4

130

265.7

2.0

526

264.2

3.5

376

259.6

8.1

302

258.1

9.6

465

253.5

14.2

502

253.5

14.2

392

250.8

15.9

330

249.8

17.9

495

FB 57

14	Midland Battery chargers
15	Altimeter barometer
16	Thermometer (F)
17	HP 9217A Calc.
18	1978 Chevy suburban 3/4 to
19	OFFICE EQUIPMENT
20	Parallel board
21	Used chairs, swivel mahogo
22	20 drawer map file 48x30x4
23	3 drawer file 15x16x33
24	Field book files 15x62x10"
25	drafting chairs, green vlm
26	TI 5050 portable calculator
27	Magnatrack metal calculator
28	drafting table 60x38x37"
29	***TOTAL
30	

Distribution—COUNTY: White to Auditor, Buff to Co
TOWNSHIP: White to Co. Engineer, Buff

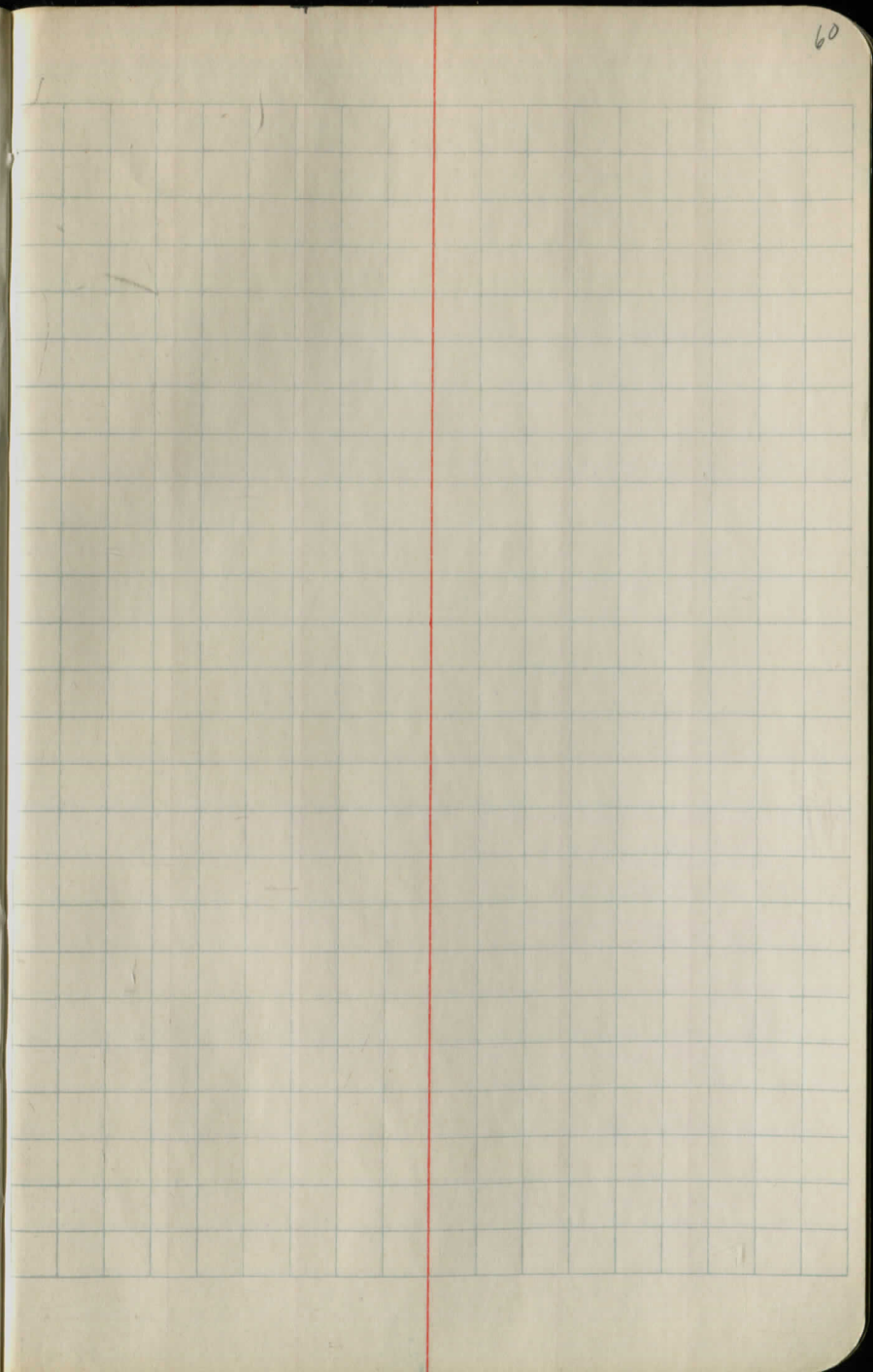
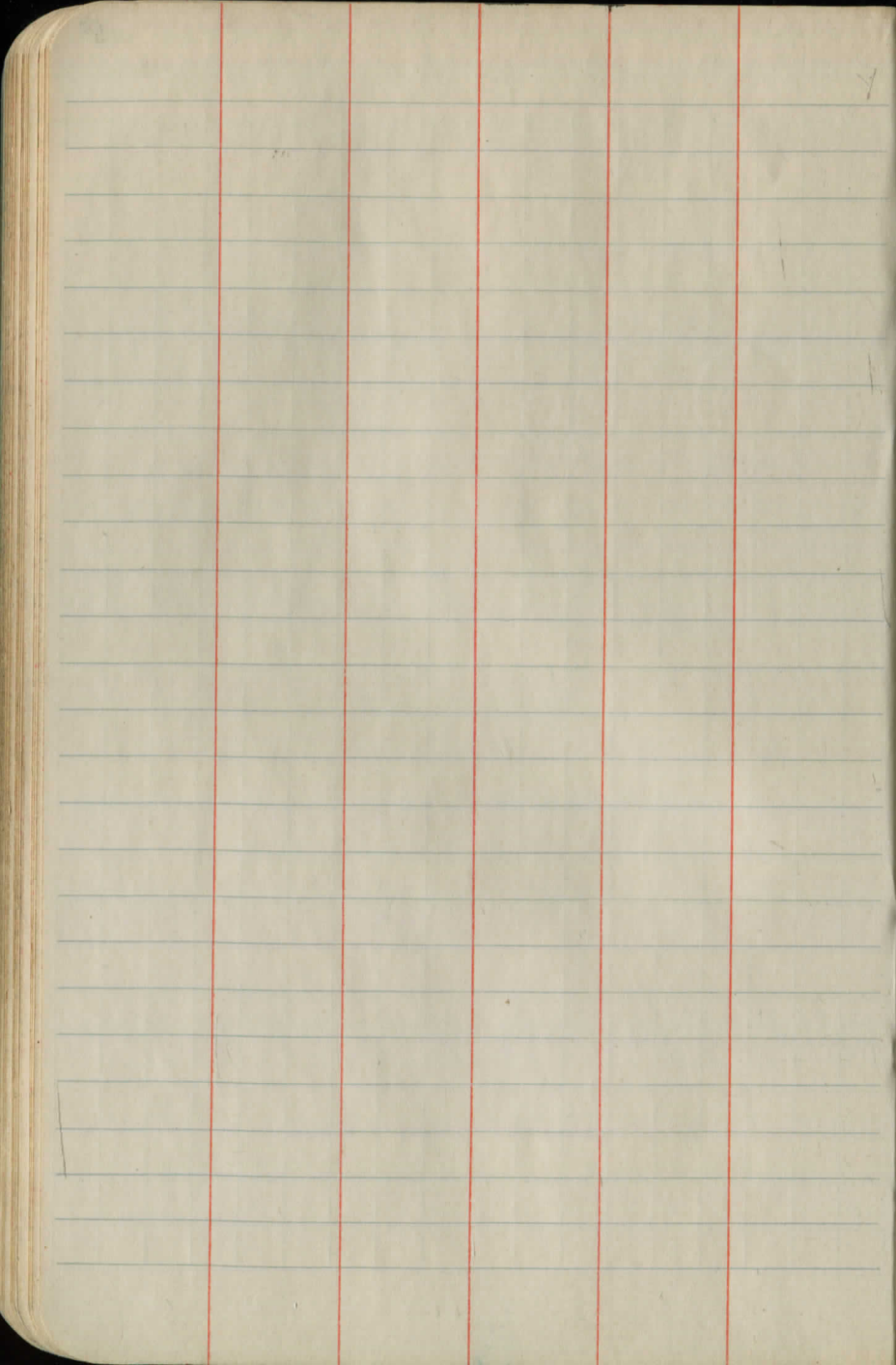

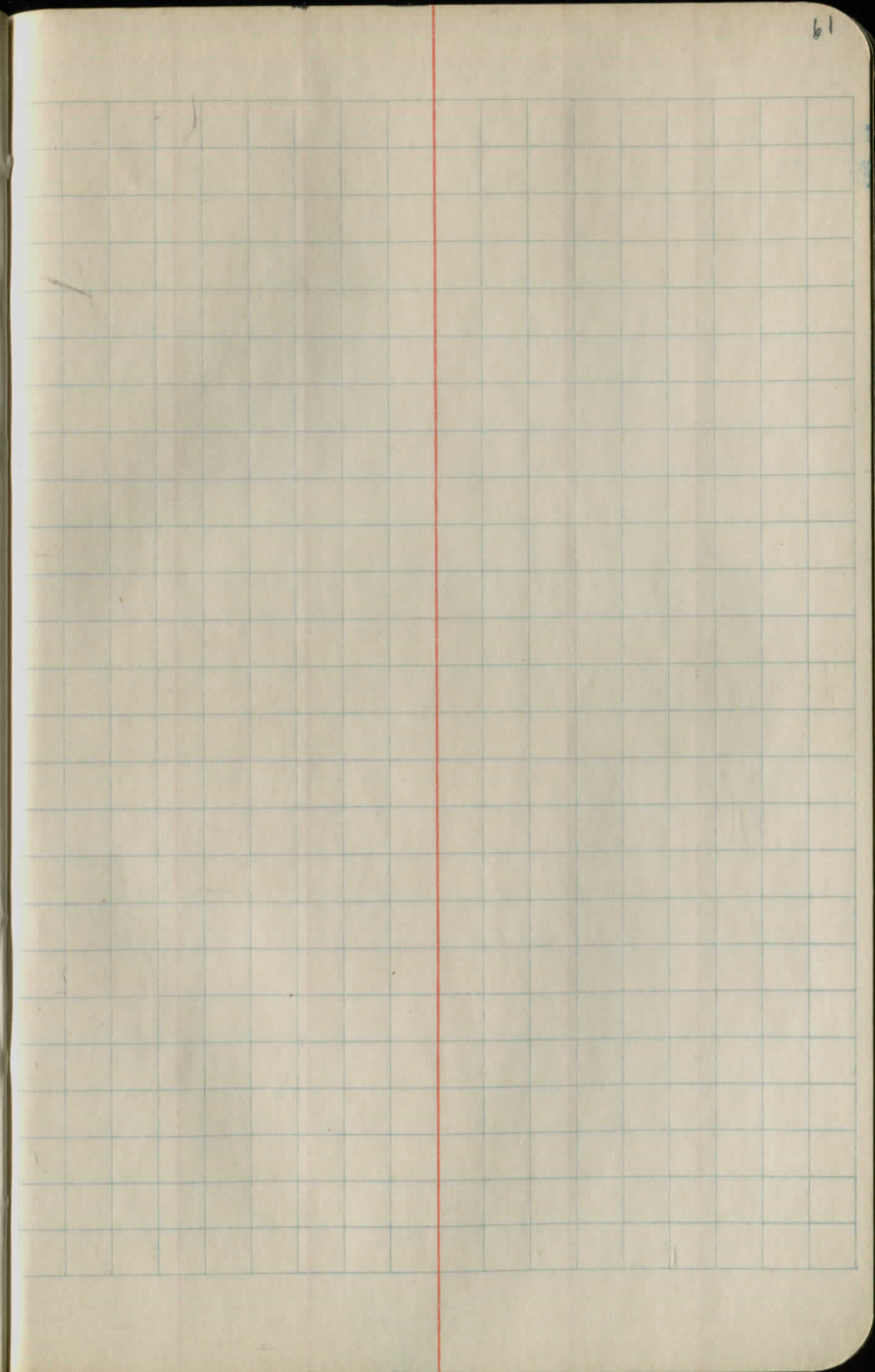
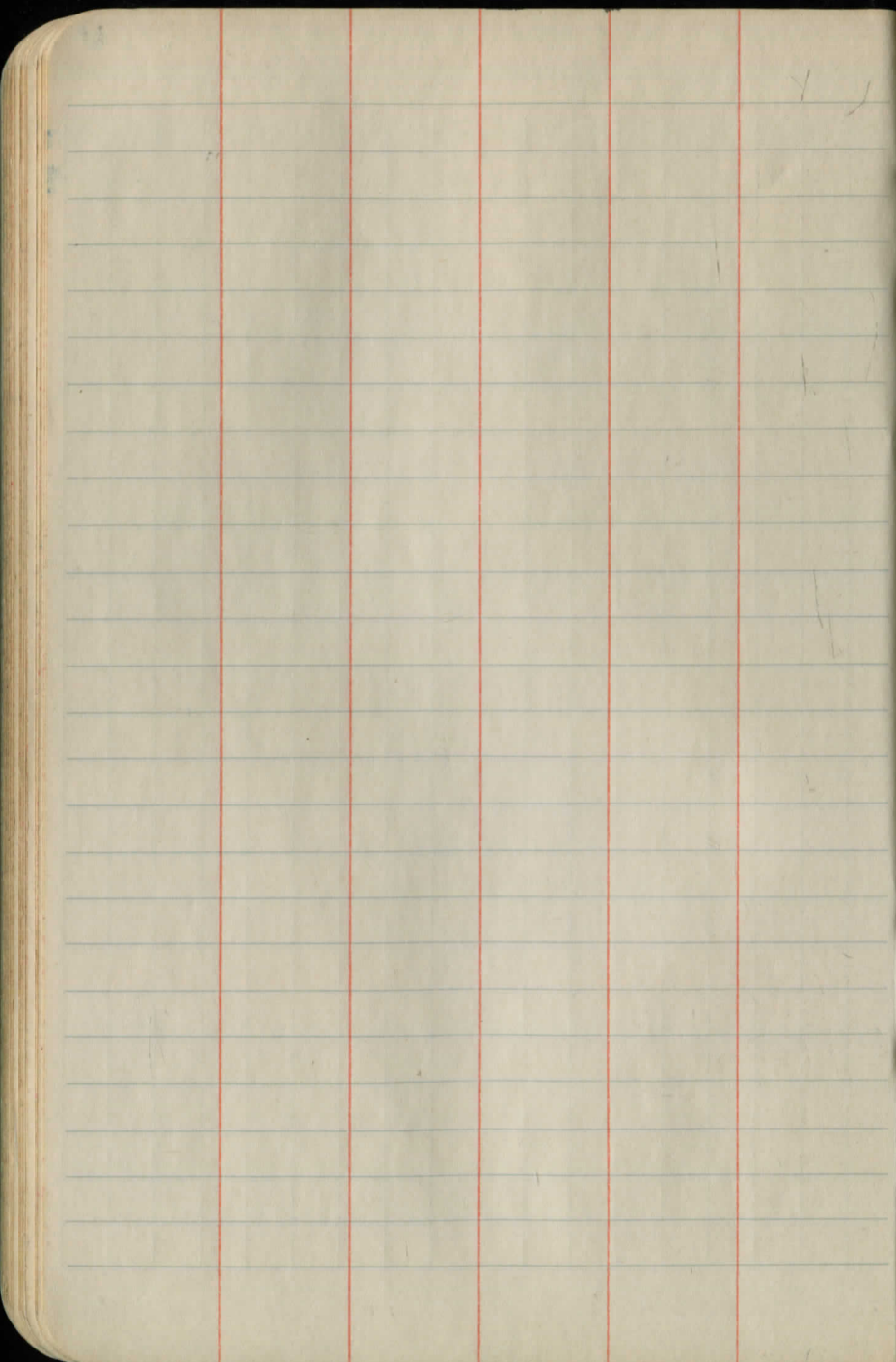

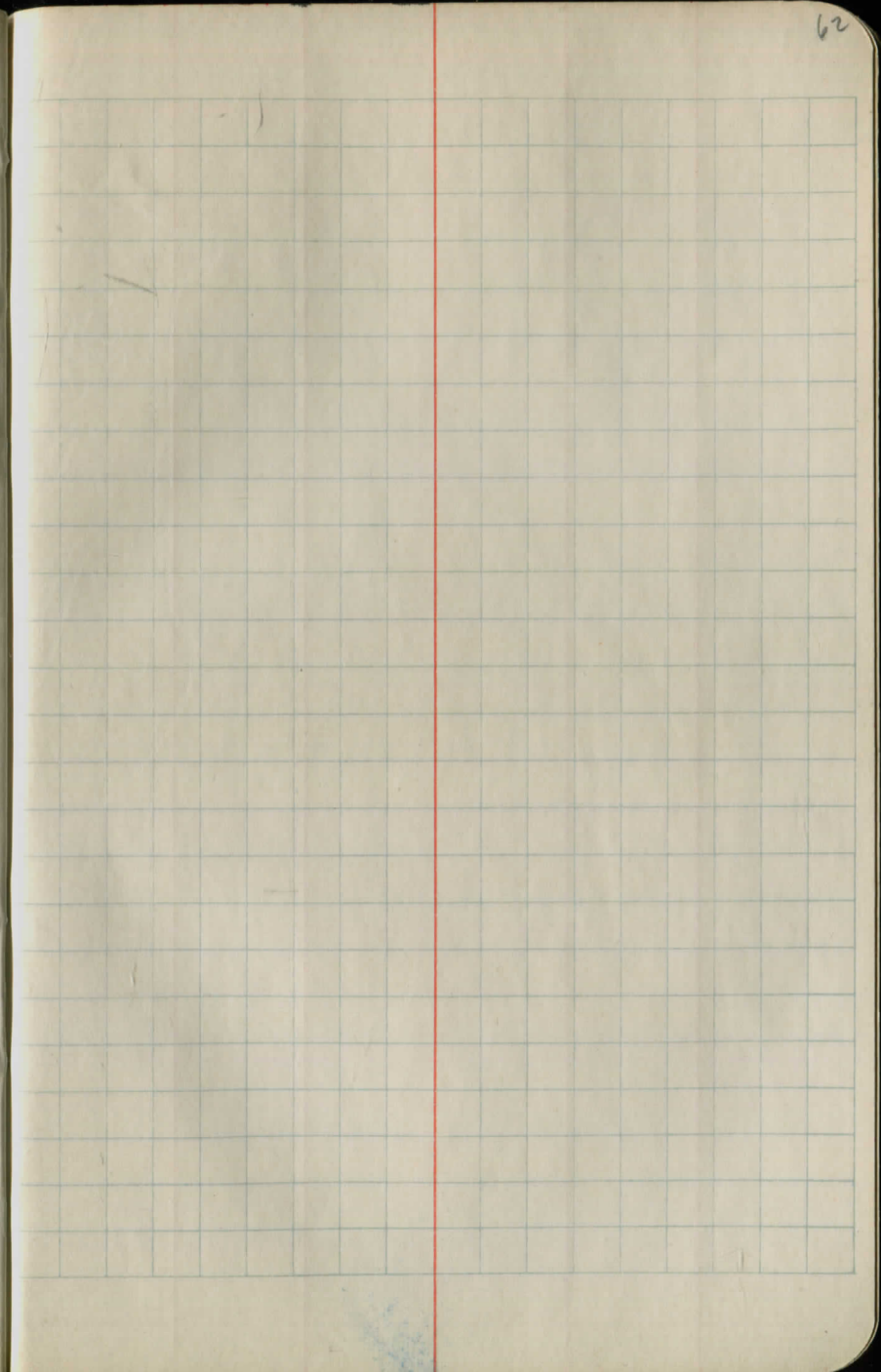
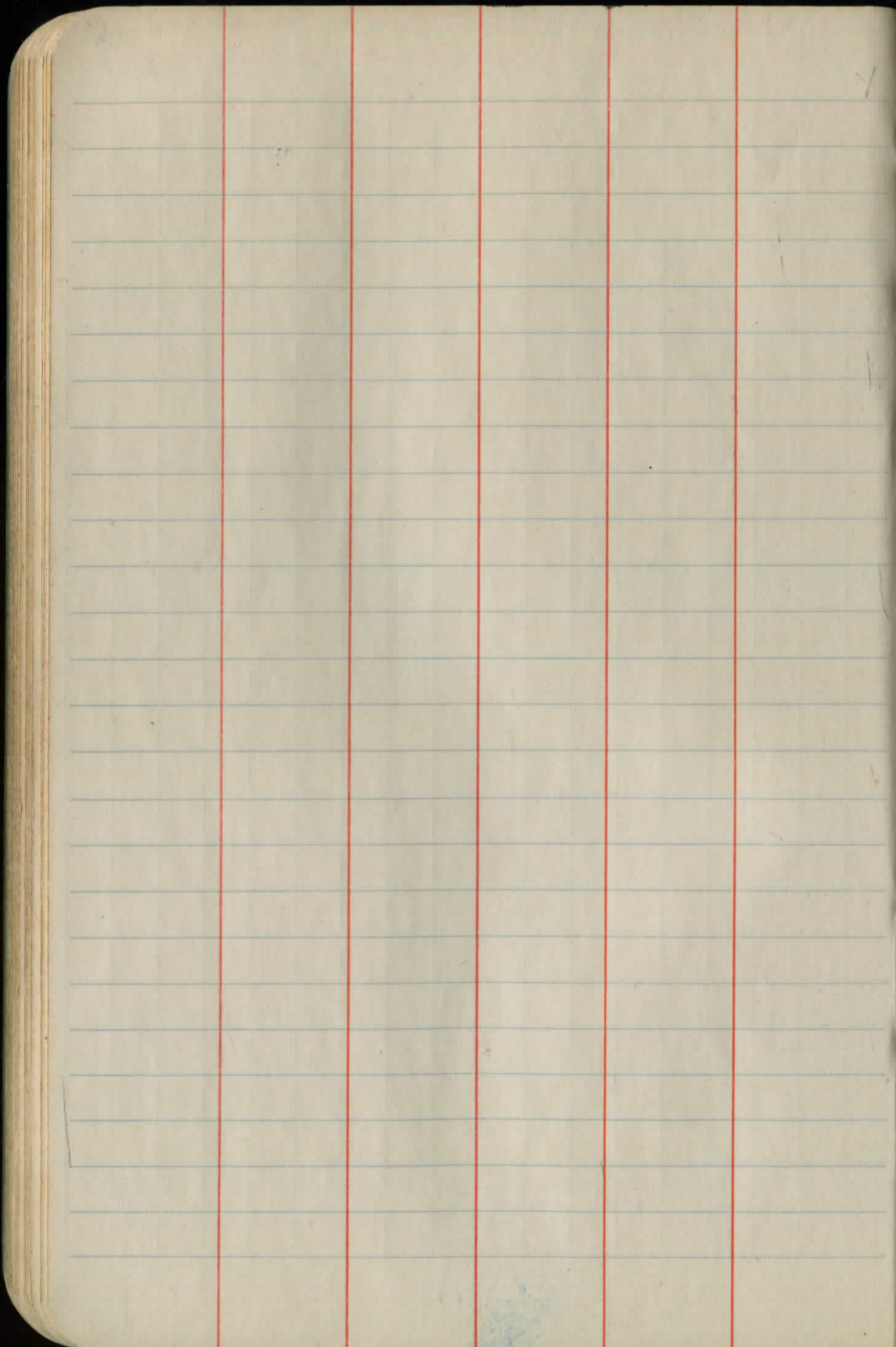

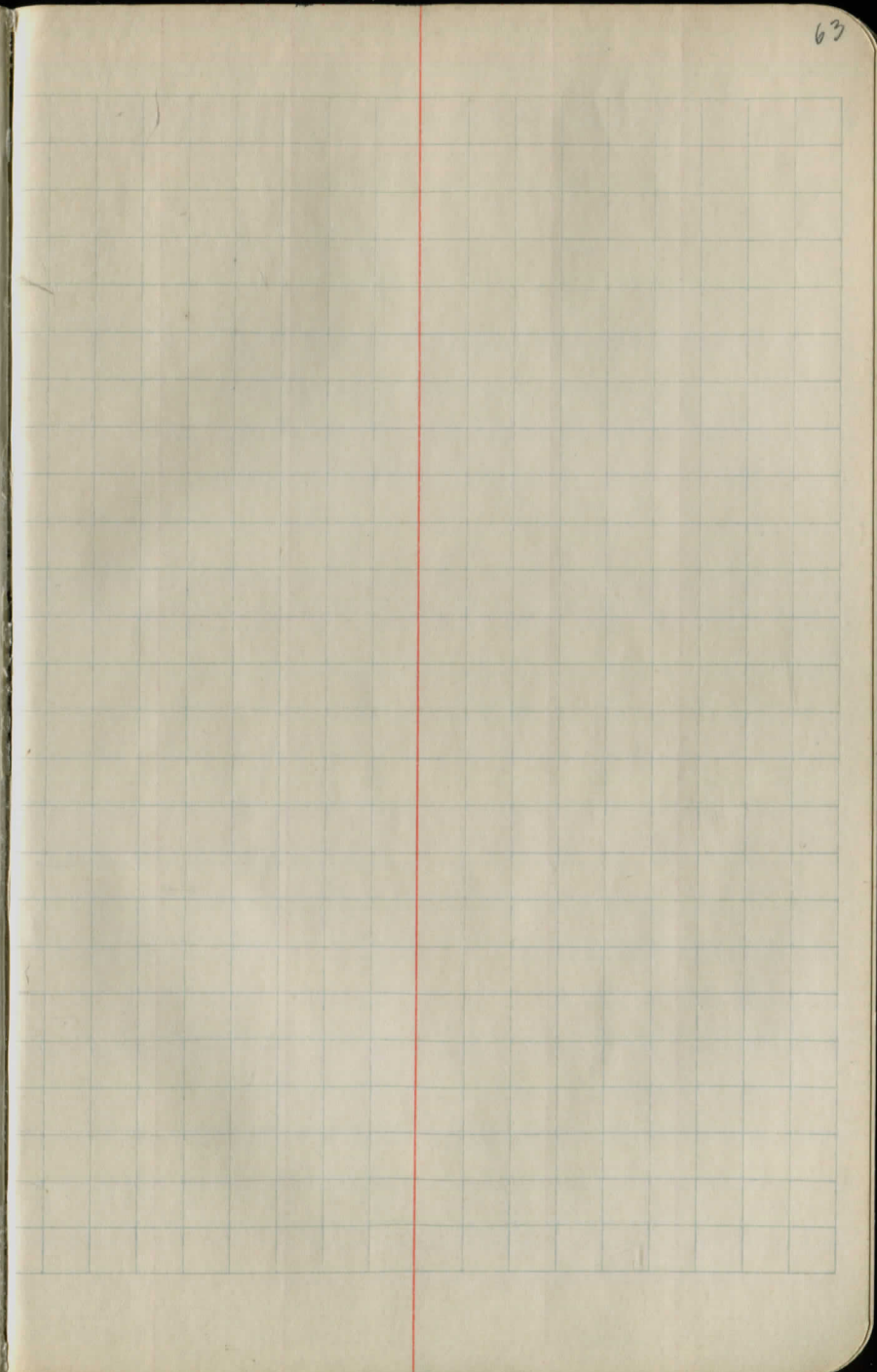
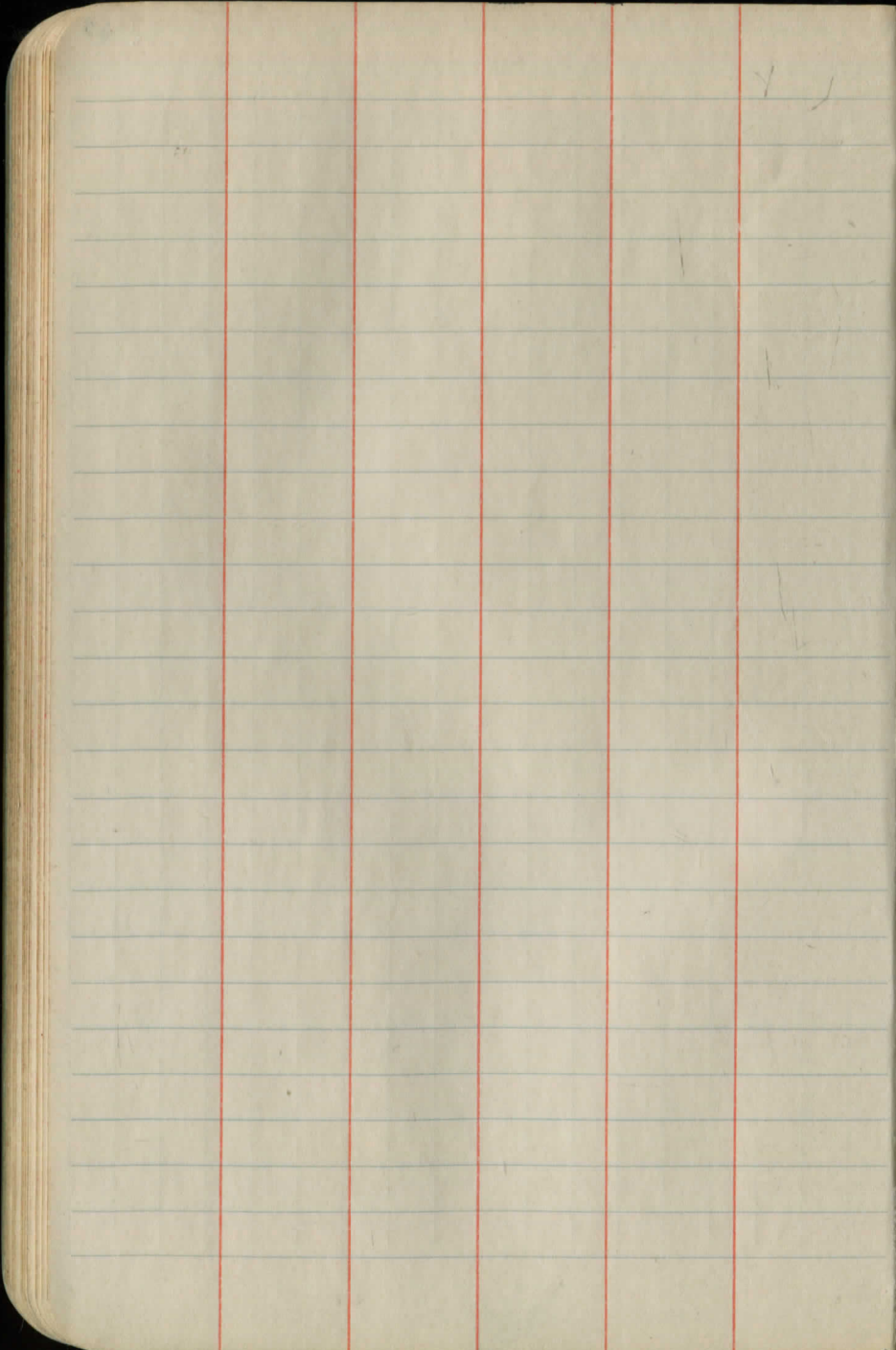

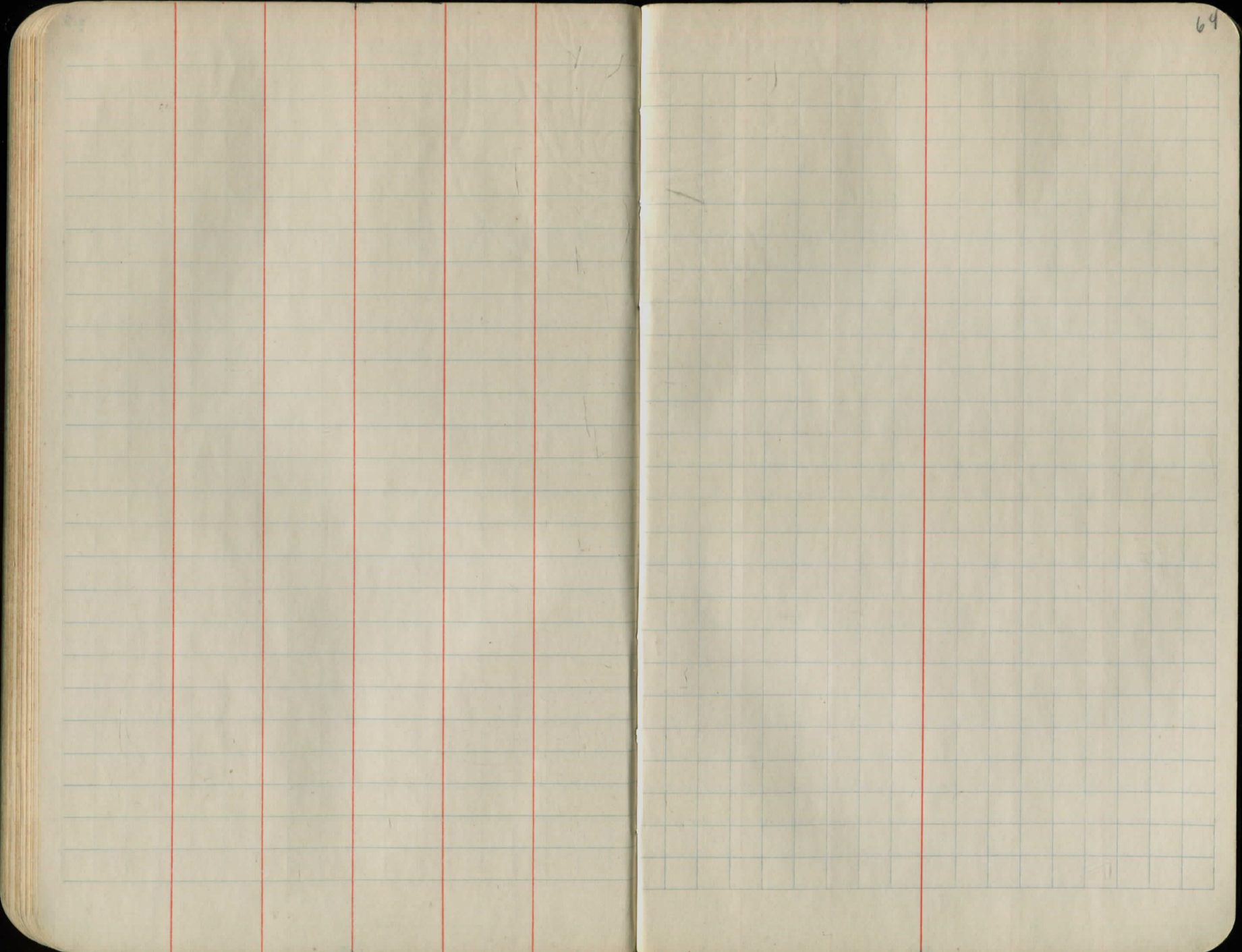

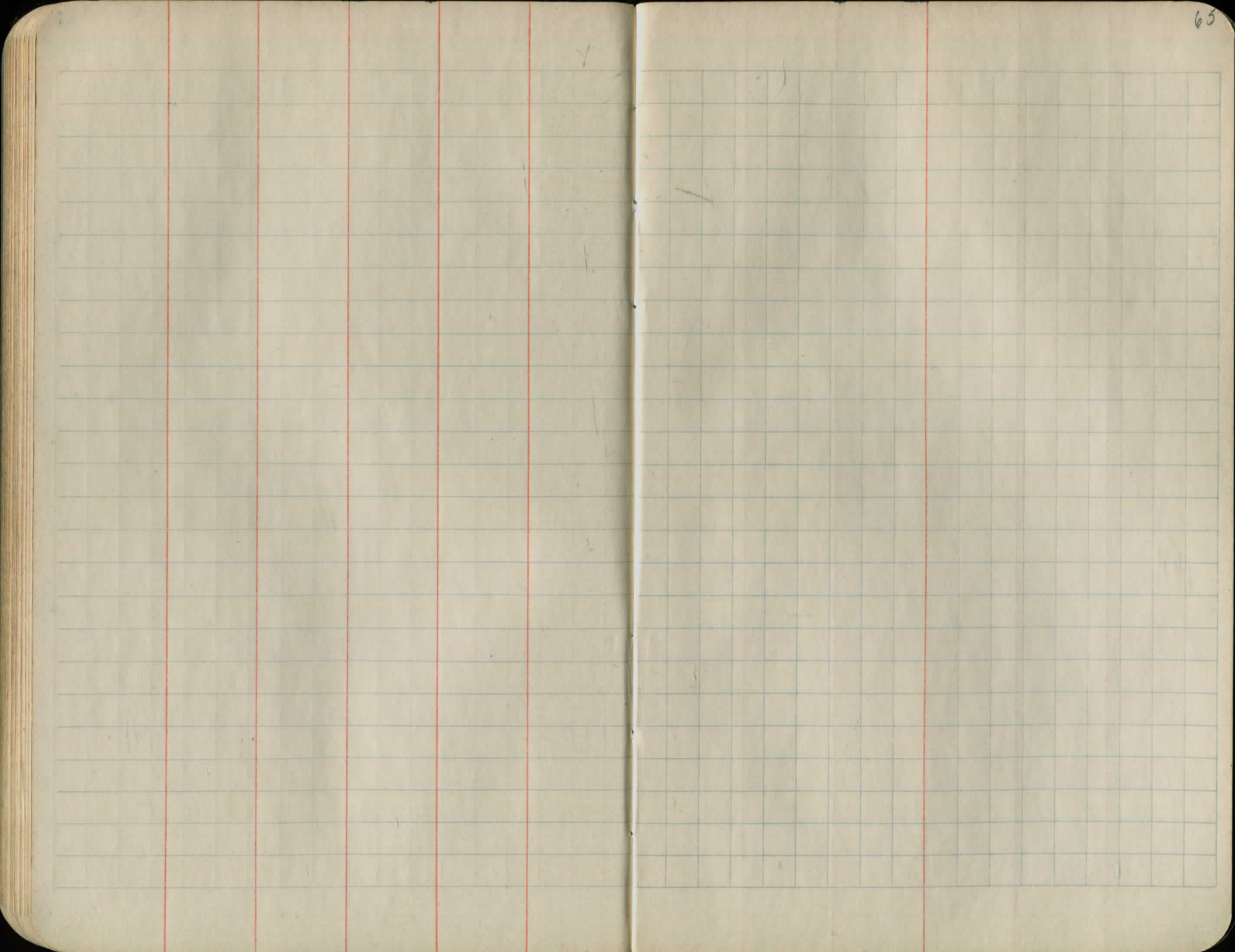

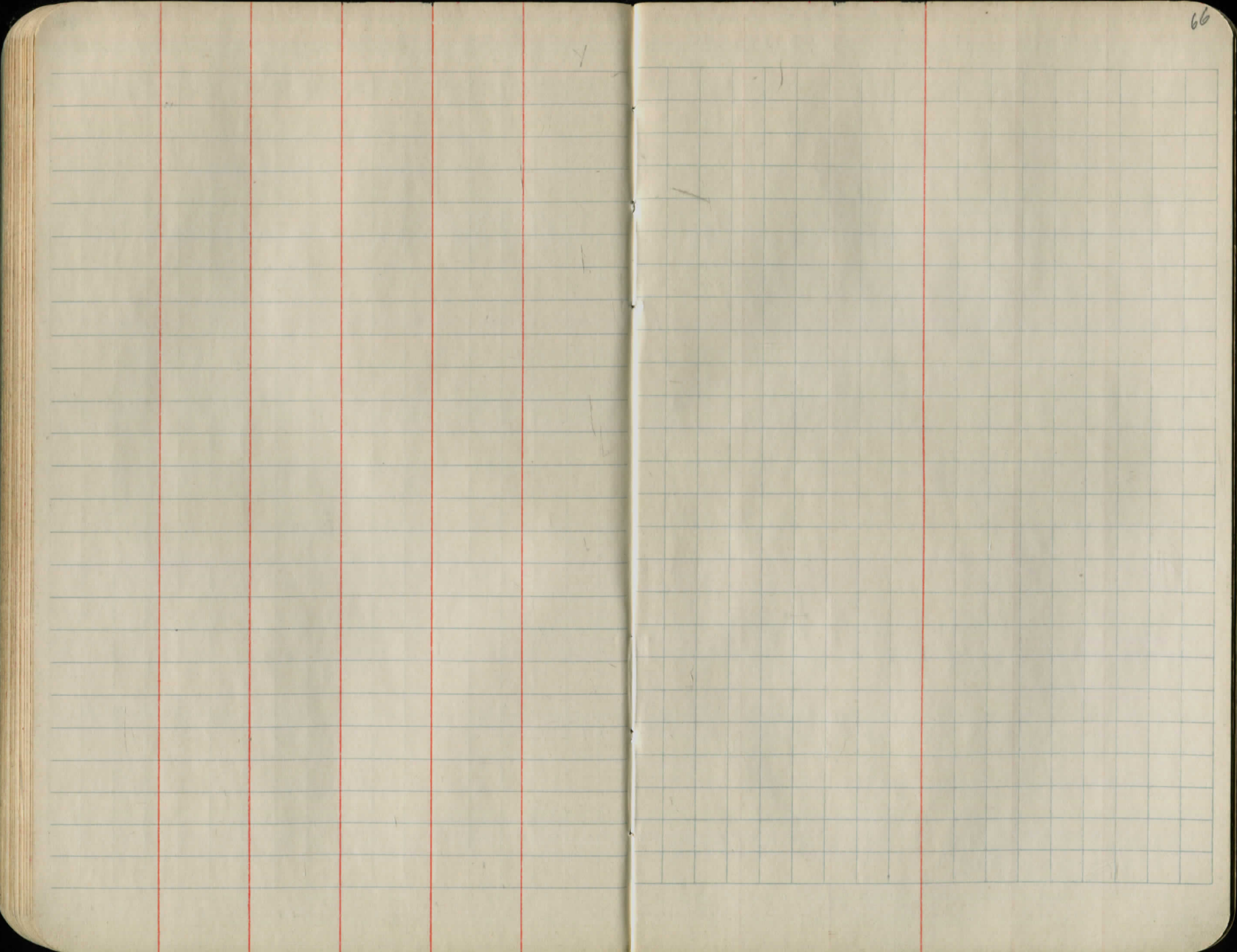

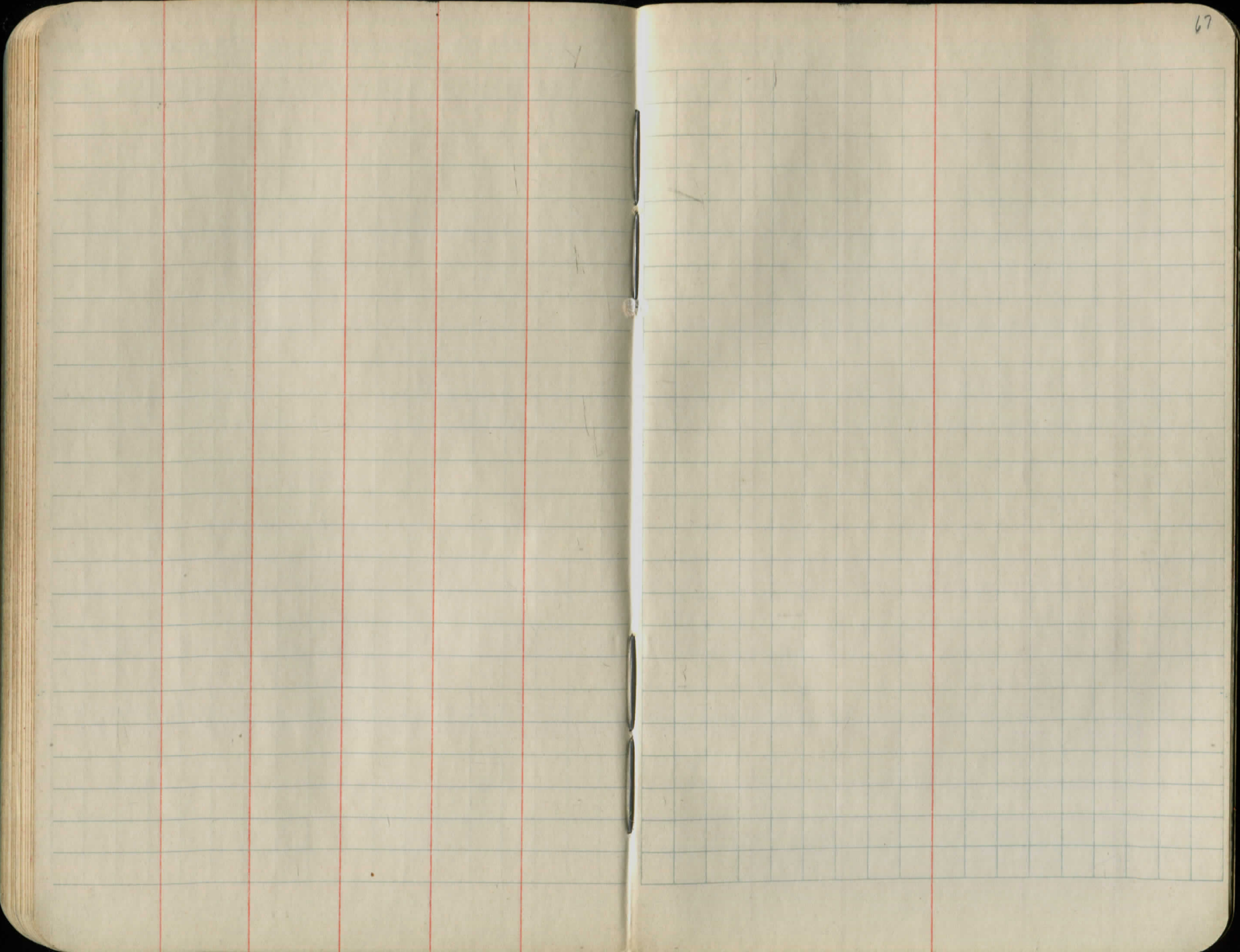

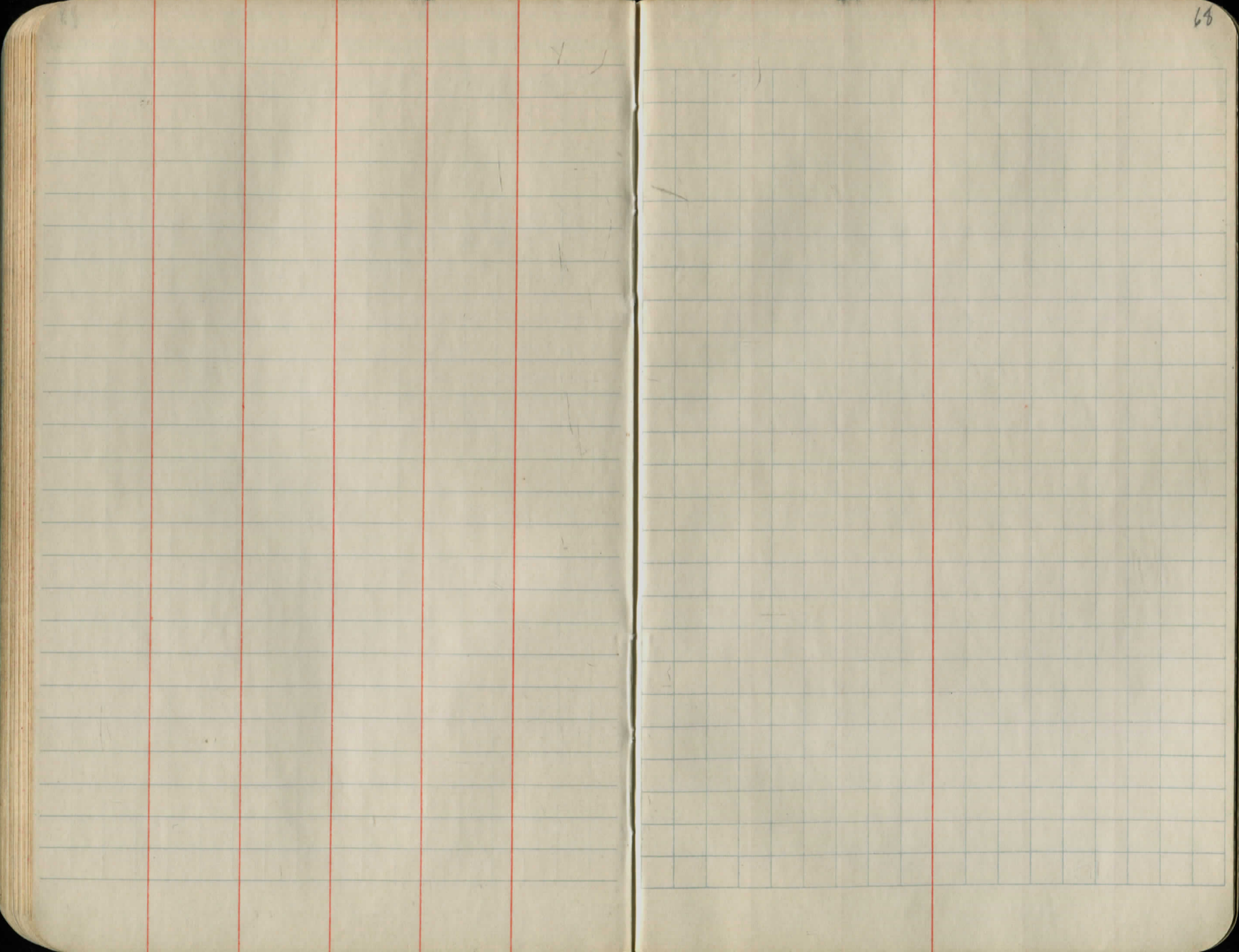

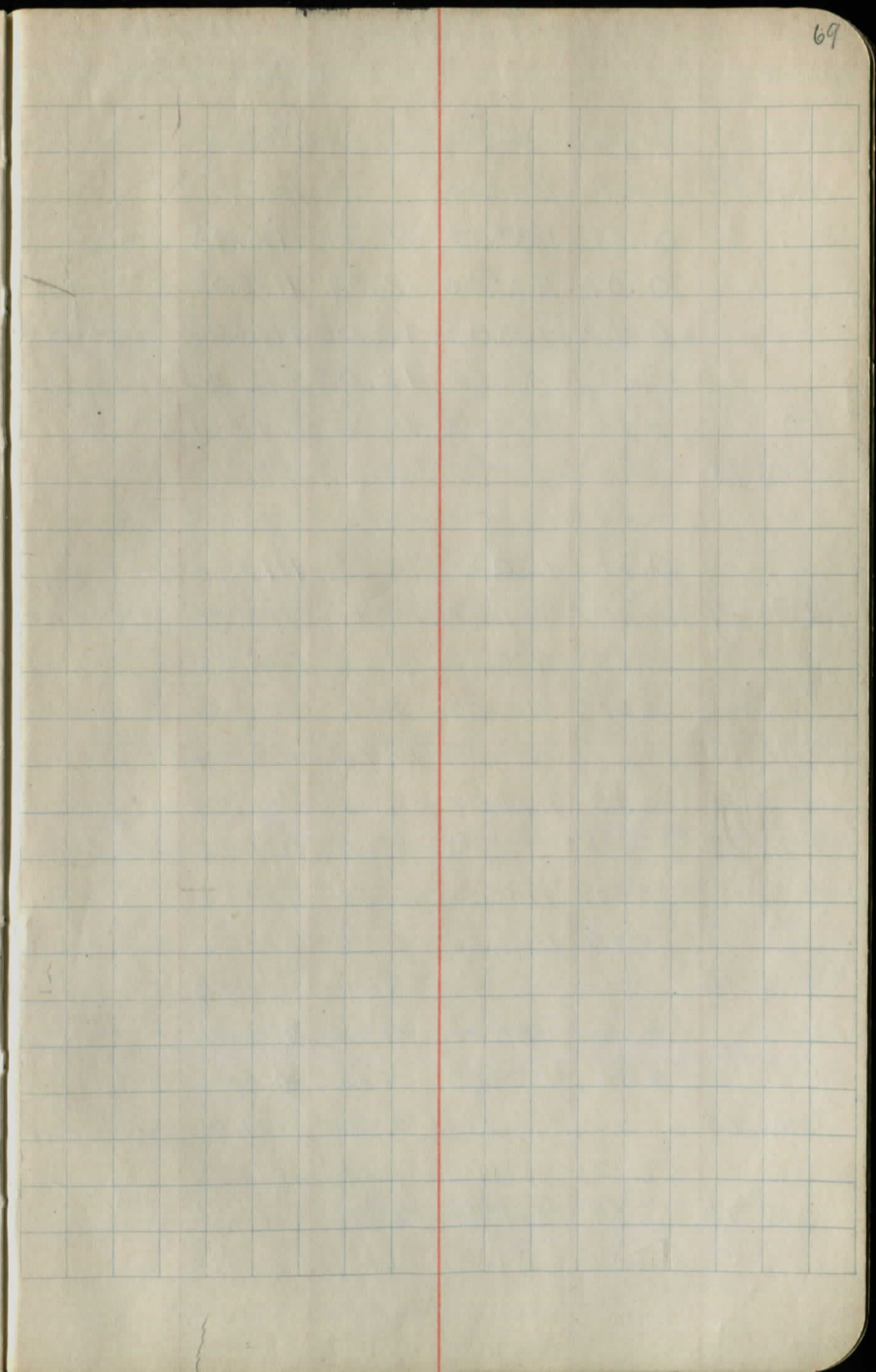
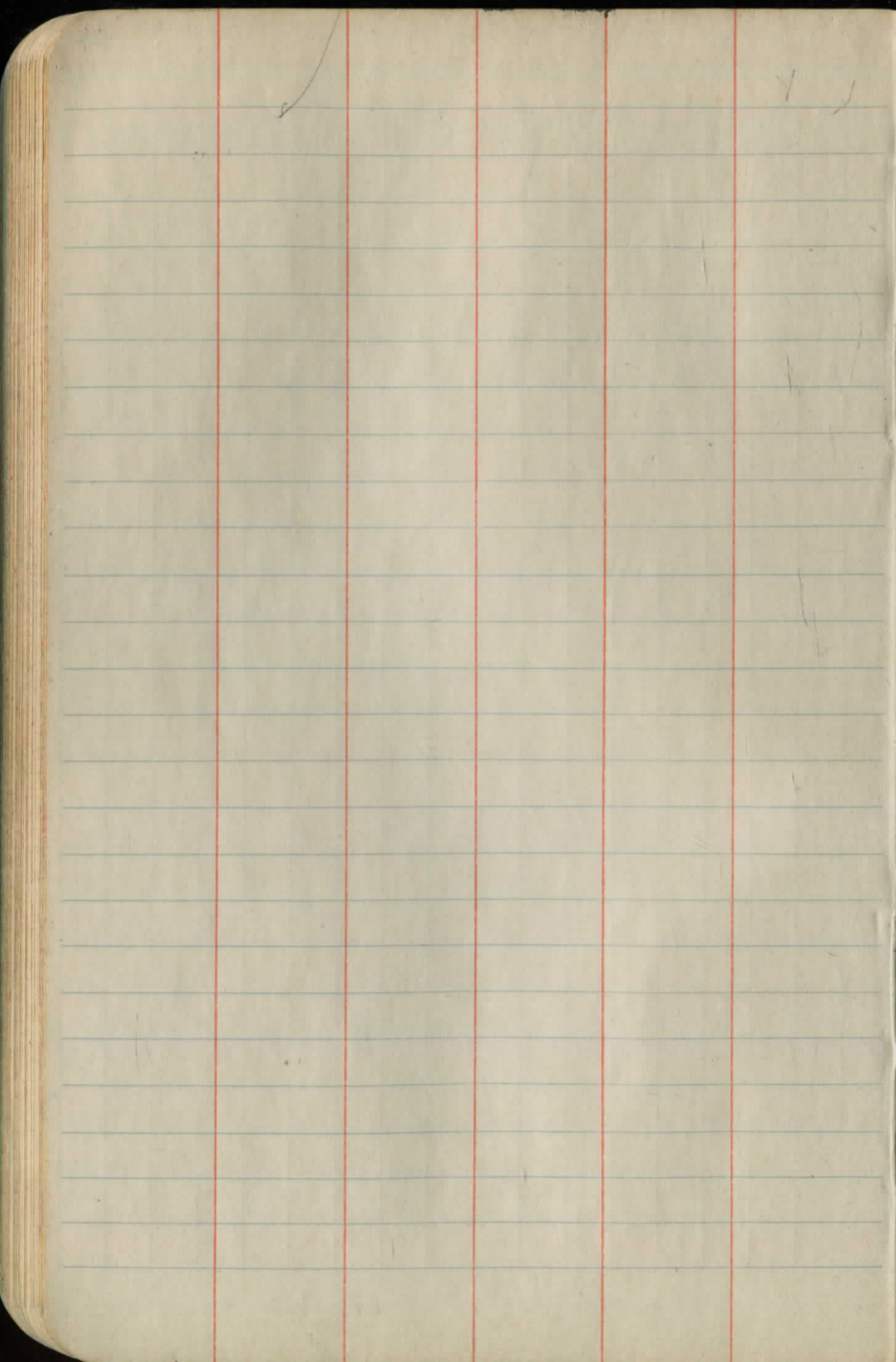

Check Levels

11/28/31
R. Goodrich
S. Merritt
H. Barton

BM	Mag. No.			
BM 8	0.49	1199.39		1198.90
	0.51	1187.39	12.51	1186.88
	0.01	1175.06	12.34	1175.05
	0.79	1163.85	12.00	1163.06
	0.45	1152.25	12.05	1151.80
BM 18	2.92	1143.53	11.64	1140.61
			0.11	1143.42
	0.55	1131.13	12.90	1130.63
	0.31	1120.05	11.44	1119.74
BM 17	2.27	1111.18	11.14	1108.91
	0.95	1105.50	6.63	1104.55
	5.61	1107.77	3.34	1102.16
BM 16			11.70	1096.07
	6.95	1107.54	7.18	1100.59
BM 15			7.18	1100.36
	5.34	1106.20	6.68	1100.86
	5.55	1108.86	2.89	1103.31
BM 14			3.01	1105.85
	2.22	1098.88	12.10	1096.76
	8.54	1107.36	0.16	1098.82
BM 13			2.56	1104.80
	8.32	1114.06	1.62	1105.94
BM 12	7.29	1115.53	6.82	1107.24
	6.54	1115.72	6.35	1109.18

Spike in E root 14" Maple Lt & 35' Sta 109+95

Spike in W root 18" Maple Rt & 14 Sta 101+80

Spike in N root 12" Elm Lt & 40 Sta 93+65

Spike in NE foot 36" Sycamore Lt & 40 Sta 89+05

Spike in E Root 15" Maple Lt & 25 Sta 81+35

Spike in E root 12" W. Cherry Lt & 22 Sta 72+30

Spike in W root 30" Hickory 35' Rt 67+05

		1115.72		
BM 11			5.80	1109.92
	3.71	1119.37	0.06	1115.66
	8.59	1119.36	8.60	1110.77
BM 10			1.53	1117.83
	9.35	1127.72	0.99	1118.37
	8.79	1128.33	8.18	1119.54
BM 9			3.68	1124.65
	12.43	1140.13	0.63	1127.70
	12.51	1152.18	0.46	1139.67
	9.12	1160.85	0.45	1151.73
BM 8			6.23	1154.62
	12.96	1173.23	0.58	1160.27
	7.38	1179.22	0.69	1172.54
B.M. 7			0.04	1179.88
	1.38	1168.90	12.40	1167.52
	9.39	1168.34	9.95	1158.95
B.M. 6			7.52	1160.82
	12.20	1180.49	0.05	1168.29
	12.49	1192.87	0.11	1180.38
	11.65	1204.21	0.31	1192.56
B.M. 5	12.68	1206.65	10.24	1193.97
	13.01	1219.62	0.04	1206.61
	12.95	1232.13	0.44	1219.18
	13.02	1244.95	0.20	1231.93
	13.09	1257.86	0.18	1244.77

Spike in NW root 40" Elm 20' Rt. Sta. 58+90

Spike in E root 10" W. Cherry 15' Lt. Sta. 51+46

Spike in NW root 15" Elm. 25' Rt. Sta. 44+02

Spike in W root 12" Ash. 25' Rt. Sta. 39+25

Spike in W. root 30" Beech 30' Rt. Sta. 33+47

Spike in W. root 30" Beech 25' Rt. Sta. 29+13

Spike in E. root 10" Ash 23' Lt. Sta. 24+30

	1257.86		
B.M. 4		0.56	1257.30
	12.09	1269.34	0.61
	12.95	1281.64	0.65
	12.77	1274.36	0.05
	10.16	1304.09	0.43
B.M. 3		7.11	1296.98
	12.87	1316.35	0.61
	12.86	1328.97	0.24
	9.59	1338.15	0.41
B.M. 2		7.88	1330.27
	11.81	1348.25	1.71
	7.36	1354.52	6.09
BM ^e 1		6.75	1353.77
	2.85	1350.60	6.77
BM ^e		5.85	1344.75

Spike in S.W. root 10" Walnut 25' Rt. Sta. 17+50

Spike in S.W. root 10" Ash 25' Rt. Sta 11+00

Spike in E. side 12" Walnut 35' Lt. Sta. 4+40

Spike in S side 11" Maple 20' Rt. Sta 0-60

USGS BM 8.65 1119.15 1110.50
11.05 1130.08 0.12 1119.03
7.80 1137.78 0.10 1129.98
9.22 1140.27 6.73 1131.05
11.40 1151.37 0.30 1139.97
3.40 1147.97 1147.91
7.82 1143.55 1143.42

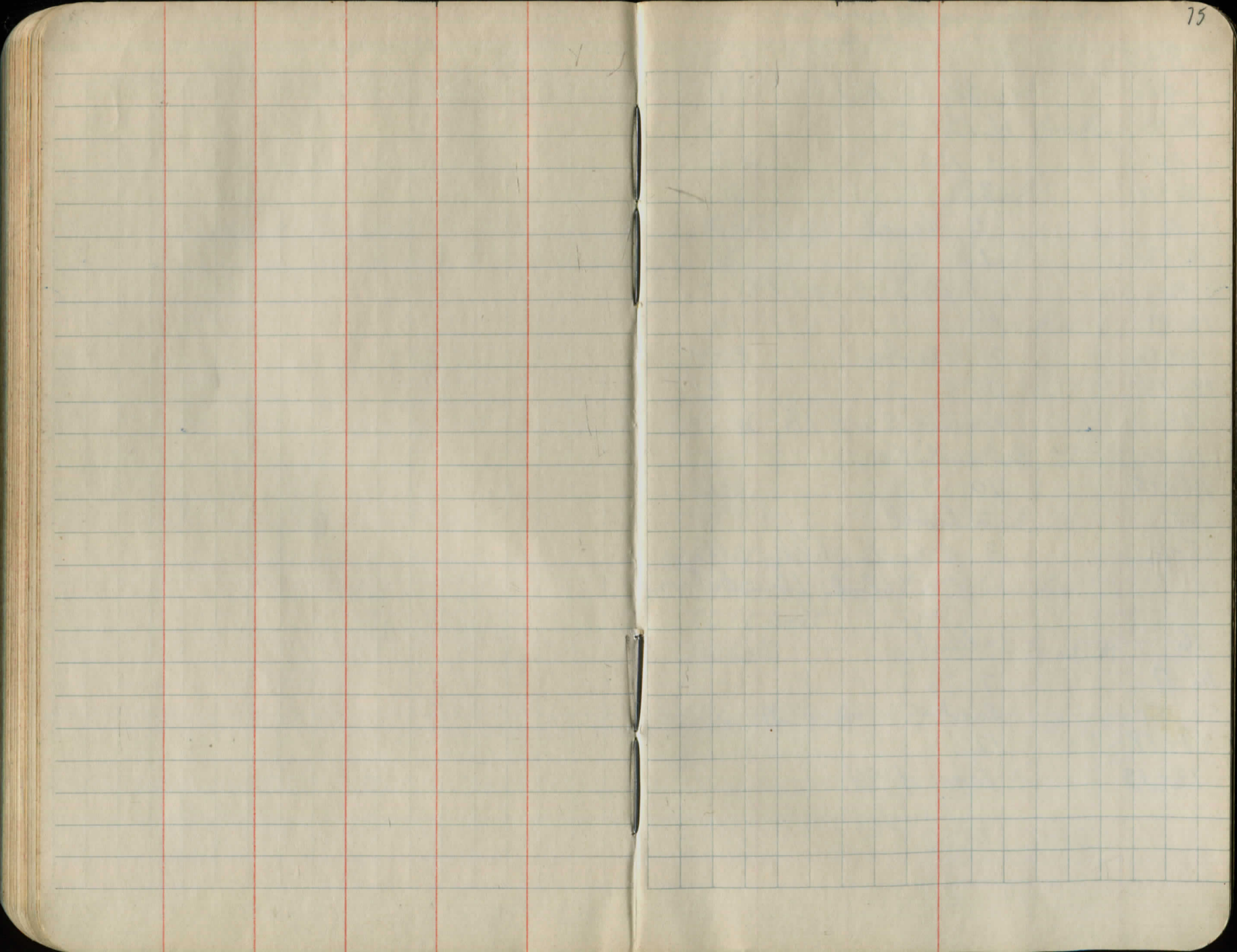

	Trees over 12" & 25' or less
8-9	5
9+0	+ 2' banks
9-10	4 " "
10	+ 1' "
10-11	3
11	+ level
11-12	1
12	+ level S ± up 1' N
12-13	4
12+50	2' banks
13-14	3
14	down 1' S up 1 1/2' N
14+28 = ±	W side Cem
14-15	10
15	+ level
15-16	3 & Septon bldg settle block foundation
16	+ level
16-17	7
17	level S up 1' N
17-18	12
18±13	- track of #4

	Trees over 12' at 25' or less	76
8-7	3	
7	+ level	
6+85	10' diam boulder 18' S	
7-6	4	
6	+ level	
6-5	2	
5	+ level	
5-4	8	
4	+ 2' banks	
4-3	6	
3	+ 2' banks	
3-2	4	
2	2' bank N 1' S	
2-1	6	
1	1 1/2' banks	
-1-PC	12	
PC	+ 1 1/2' banks	
PC-1 west	4	
1 west	up 1 1/2' S level N	
1-2	8	
2-to tram rd	4	

MUNSON - NEWB
TWP LINE

trees over 12' on big curves

PC-100	11	
100-200	4	
200'	± level	
200-300	3	
300	1' higher SE	1' lower NW
300-400	0	
400	1 1/2' higher SE	2' lower NW
400-500	0	
500	"	"

See level notes 5 6 & 7

very light brush except
PC-100 N Ely

from Top line N Ely

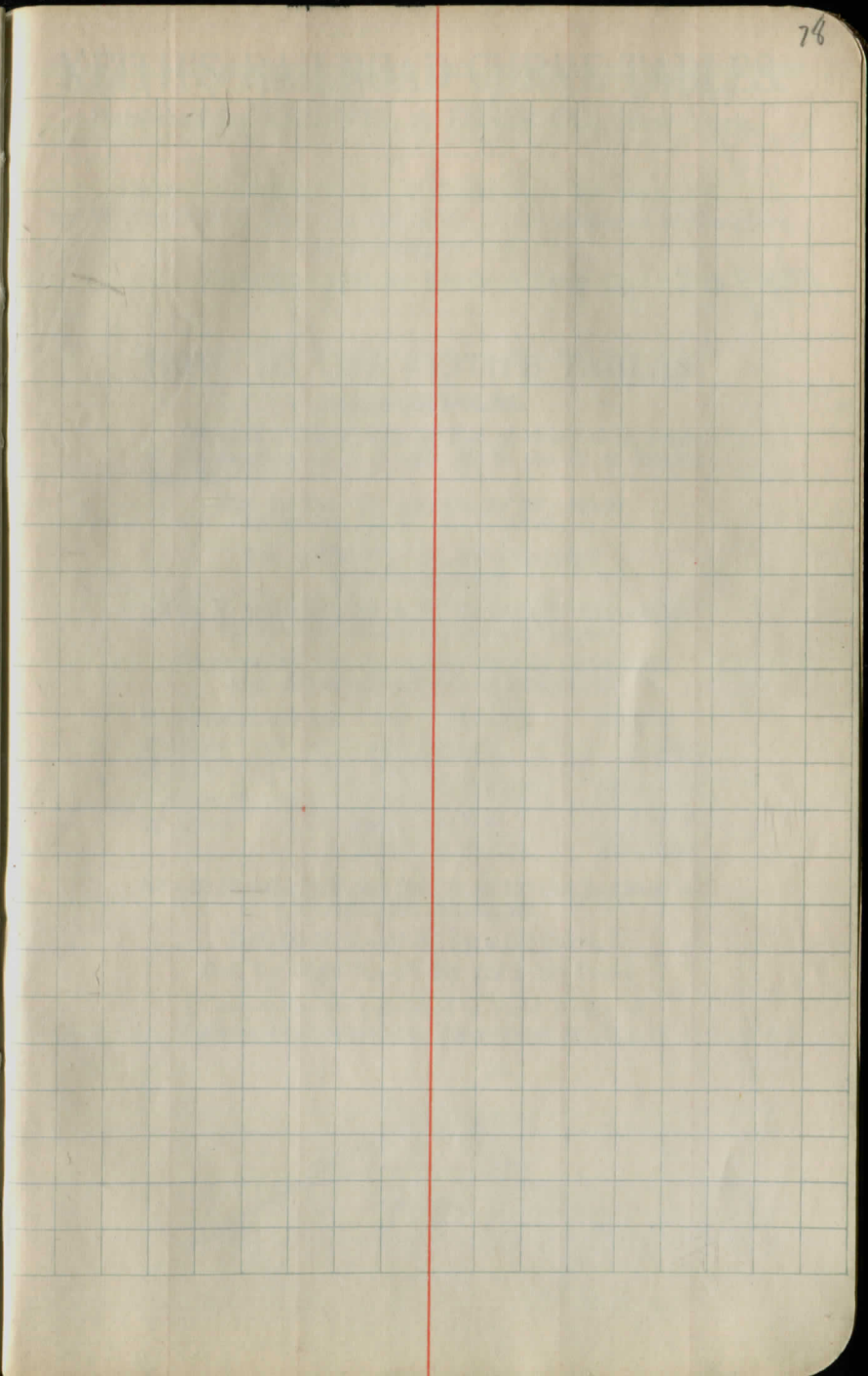
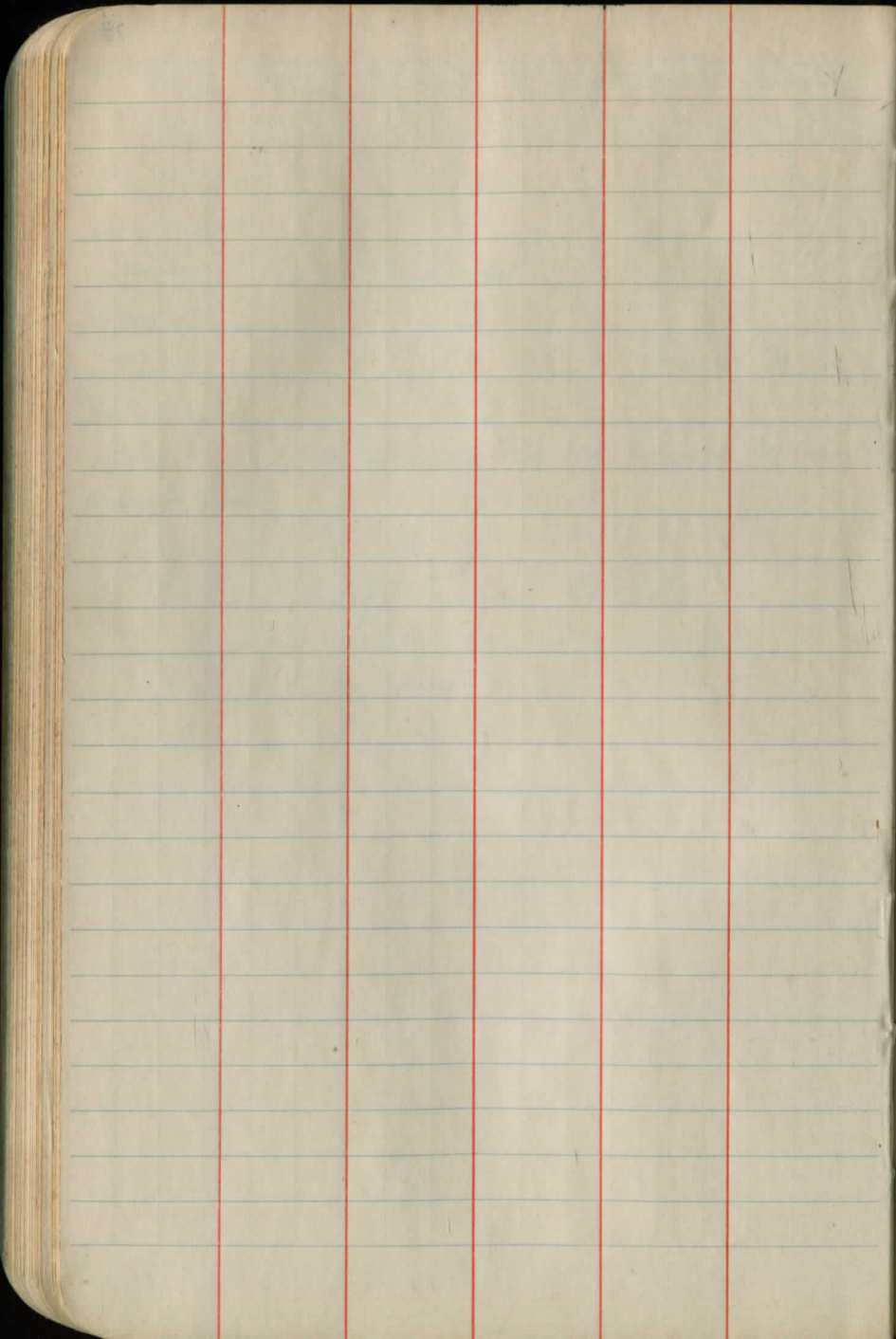

38'6" E 64

1339.05

KEITH'S RAILROAD CURVE TABLES.

Published by KEUFFEL & ESSER CO., New York.

Entered according to Act of Congress in the year 1883,
by W. Keuffel & H. Esser, in the office of the Librarian of Congress,
in Washington, D.C.

Copyright, 1902, by Keuffel & Esser Co.

HOW TO USE KEITH'S TABLES.

EXAMPLE.

Wanted a Curve with an Ext. of about 12 ft. Angle
of Intersection or I. P.= $23^{\circ} 20'$ to the R. at Station
542+72.

Ext. in Tab. IV opposite $23^{\circ} 20'$ =120.87
 $120.87+12=132.87$. Say a 10° Curve.

Tan. in Tab. IV opp. $23^{\circ} 20'$ =1183.1
 $1183.1 \div 10=118.31$.

Tab. V. correction for A. $23^{\circ} 20'$ for a 10° Cur.=0.16
 $118.31+0.16=118.47$ =corrected Tangent.

(If corrected Ext. is required find in same way)
Ang. $23^{\circ} 20'$ = $23.33^{\circ} \div 10=2.3333$ =L. C.

$2^{\circ} 19\frac{1}{2}'$ =def. for sta. 542	I. P.=sta. 542+72
$4^{\circ} 49\frac{1}{2}'$ = " " " +50	Tan.= 118.47
$7^{\circ} 19\frac{1}{2}'$ = " " " 543	B. C.=sta. 541+53.53
$9^{\circ} 49\frac{1}{2}'$ = " " " +50	L. C.= 2.33.33
$11^{\circ} 40'$ = " " " 543+	E. C.=sta. 543+86.86
86.86	

$100-53.53=46.47 \times 3'$ (def. for 1 ft. of 10° Cur.)= $139.41'$ =
 $2^{\circ} 19\frac{1}{2}'$ =def. for sta. 542.

Def. for 50 ft.= $2^{\circ} 30'$ for a 10° Curve.

Def. for 36.86 ft.= $1^{\circ} 50\frac{1}{2}'$ for a 10° Curve

(These tables are published in Field Books of
KEUFFEL & ESSER CO., New York, N. Y.)

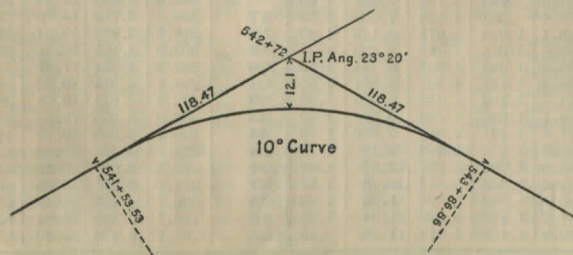

TABLE I. — Minutes in Decimals of a Degree.

1'	.0167	11'	.1833	21'	.3500	31'	.5167	41'	.6833	51'	.8500
2	.0333	12	.2000	22	.3667	32	.5333	42	.7000	52	.8667
3	.0500	13	.2167	23	.3833	33	.5500	43	.7167	53	.8833
4	.0667	14	.2333	24	.4000	34	.5667	44	.7333	54	.9000
5	.0833	15	.2500	25	.4167	35	.5833	45	.7500	55	.9167
6	.1000	16	.2667	26	.4333	36	.6000	46	.7667	56	.9333
7	.1167	17	.2833	27	.4500	37	.6167	47	.7833	57	.9500
8	.1333	18	.3000	28	.4667	38	.6333	48	.8000	58	.9667
9	.1500	19	.3167	29	.4833	39	.6500	49	.8167	59	.9833
10	.1667	20	.3333	30	.5000	40	.6667	50	.8333	60	1.0000

TABLE II. — Inches in Decimals of a Foot.

1-16	3-32	1/8	3-16	1/4	5-16	3/8	1/2	5/8	3/4	7/8
.0052	.0078	.0104	.0156	.0208	.0260	.0313	.0417	.0521	.0625	.0729
1	2	3	4	5	6	7	8	9	10	11
.0833	.1667	.2500	.3333	.4167	.5000	.5833	.6667	.7500	.8333	.9167

TABLE III. — Radii, Ordinates and Deflections.

Deg.	Radius	Mid. Ord.	Tan. Def.	Chd. Def.	Def. for 1 Foot	Deg.	Radius	Mid. Ord.	Tan. Def.	Chd. Def.	Def. for 1 Foot
0° 10'	34377.	.036	.145	.291	0.05	7°	819.0	1.528	6.105	12.21	2.10'
20	17189.	.073	.291	.582	0.10	20'	781.8	1.600	6.895	12.79	2.20
30	11459.	.109	.436	.873	0.15	30	764.5	1.637	6.540	13.08	2.25
40	8594.4	.145	.582	1.164	0.20	40	747.9	1.673	6.685	13.37	2.30
50	6875.5	.182	.727	1.454	0.25	50	716.8	1.746	6.976	13.95	2.40
1 10	5729.6	.218	.873	1.745	0.30	20	698.2	1.819	7.266	14.53	2.50
20	4911.2	.255	1.018	2.036	0.35	30	674.7	1.855	7.411	14.82	2.55
30	4297.3	.291	1.164	2.327	0.40	40	661.7	1.892	7.556	15.11	2.60
40	3819.8	.327	1.309	2.618	0.45	50	637.3	1.965	7.846	15.69	2.70
50	3437.9	.364	1.454	2.909	0.50	20	614.6	2.037	8.136	16.27	2.80
1 20	3125.4	.400	1.600	3.200	0.55	30	603.8	2.074	8.281	16.56	2.85
30	2864.9	.436	1.745	3.490	0.60	40	593.4	2.110	8.426	16.85	2.90
40	2644.6	.473	1.891	3.781	0.65	50	573.7	2.183	8.716	17.43	3.00
50	2455.7	.509	2.036	4.072	0.70	20	546.4	2.292	9.150	18.30	3.15
1 30	2292.0	.545	2.181	4.363	0.75	30	521.7	2.402	9.555	19.16	3.30
40	2148.8	.582	2.327	4.654	0.80	40	499.1	2.511	10.02	20.04	3.45
50	2022.4	.618	2.472	4.945	0.85	50	478.3	2.620	10.45	20.91	3.60
1 40	1910.1	.655	2.618	5.235	0.90	20	459.3	2.730	10.89	21.77	3.75
20	1809.6	.691	2.763	5.526	0.95	30	441.7	2.839	11.32	22.64	3.90
30	1719.1	.727	2.908	5.817	1.00	40	425.4	2.949	11.75	23.51	4.05
40	1637.3	.764	3.054	6.108	1.05	50	410.3	3.058	12.18	24.37	4.20
50	1562.9	.800	3.199	6.398	1.10	20	396.2	3.168	12.62	25.24	4.35
1 50	1495.0	.836	3.345	6.689	1.15	30	383.1	3.277	13.05	26.11	4.50
20	1432.7	.873	3.490	6.980	1.20	40	370.8	3.387	13.49	26.97	4.65
30	1375.4	.909	3.635	7.271	1.25	50	359.3	3.496	13.92	27.84	4.80
40	1322.5	.945	3.781	7.561	1.30	20	348.5	3.606	14.35	28.70	4.95
50	1273.6	.982	3.926	7.852	1.35	30	338.3	3.716	14.78	29.56	5.10
1 60	1228.1	1.018	4.071	8.143	1.40	40	319.6	3.825	15.64	31.29	5.40
20	1185.8	1.055	4.217	8.433	1.45	50	302.9	4.155	16.51	33.01	5.70
30	1146.3	1.091	4.362	8.724	1.50	20	287.9	4.374	17.37	34.73	6.00
40	1109.3	1.127	4.507	9.014	1.55	30	274.4	4.594	18.22	36.44	6.30
50	1074.7	1.164	4.653	9.305	1.60	40	262.0	4.814	19.08	38.16	6.60
1 70	1042.1	1.200	4.798	9.596	1.65	50	250.8	5.035	19.94	39.87	6.90
20	1011.5	1.237	4.943	9.886	1.70	20	240.5	5.255	20.79	41.58	7.20
30	982.6	1.273	5.088	10.18	1.75	30	231.0	5.476	21.64	43.28	7.50
40	955.4	1.309	5.234	10.47	1.80	40	222.3	5.697	22.50	44.99	7.80
50	929.6	1.346	5.379	10.76	1.85	50	214.2	5.918	23.35	46.69	8.10
1 80	905.1	1.382	5.524	11.05	1.90	20	206.7	6.139	24.19	48.38	8.40
20	881.9	1.418	5.669	11.34	1.95	30	199.7	6.360	25.04	50.07	8.70
30	859.9	1.455	5.814	11.63	2.00	40	193.2	6.583	25.88	51.76	9.00

TABLE IV. — Tangents and Externals to a 1° Curve.

Angle	Tangent	External	Angle	Tangent	External	Angle	Tangent	External
1°	50.00	.22	11°	551.70	26.50	21°	1061.9	97.57
10'	58.34	.30	10'	560.11	27.31	10'	1070.6	99.16
20	66.67	.39	20	568.53	28.14	20	1079.2	100.75
30	75.01	.49	30	576.95	28.97	30	1087.8	102.35
40	83.34	.61	40	585.36	29.82	40	1096.4	103.97
50	91.68	.73	50	593.79	30.68	50	1105.1	105.60
2	100.01	.87	12	602.21	31.56	22	1113.7	107.24
10	108.35	1.02	10	610.64	32.45	10	1122.4	108.90
20	116.68	1.19	20	619.07	33.35	20	1131.0	110.57
30	125.02	1.36	30	627.50	34.26	30	1139.7	112.25
40	133.36	1.55	40	635.93	35.18	40	1148.4	113.95
50	141.70	1.75	50	644.37	36.12	50	1157.0	115.66
3	150.04	1.96	13	652.81	37.07	23	1165.7	117.38
10	158.38	2.19	10	661.25	38.03	10	1174.4	119.12
20	166.72	2.43	20	669.70	39.01	20	1183.1	120.87
30	175.06	2.67	30	678.15	39.99	30	1191.8	122.63
40	183.40	2.93	40	686.60	40.99	40	1200.5	124.41
50	191.74	3.21	50	695.06	42.00	50	1209.2	126.20
4	200.08	3.49	14	703.51	43.03	24	1217.9	128.00
10	208.43	3.79	10	711.97	44.07	10	1226.6	129.82
20	216.77	4.10	20	720.44	45.12	20	1235.3	131.65
30	225.12	4.42	30	728.90	46.18	30	1244.0	133.50
40	233.47	4.76	40	737.37	47.25	40	1252.8	135.35
50	241.81	5.10	50	745.85	48.34	50	1261.5	137.23
5	250.16	5.46	15	754.32	49.44	25	1270.2	139.11
10	258.51	5.83	10	762.80	50.55	10	1279.0	141.01
20	266.86	6.21	20	771.29	51.68	20	1287.7	142.93
30	275.21	6.61	30	779.77	52.89	30	1296.5	144.85
40	283.57	7.01	40	788.26	53.97	40	1305.3	146.79
50	291.92	7.43	50	796.75	55.13	50	1314.0	148.75
6	300.28	7.86	16	805.25	56.31	26	1322.8	150.71
10	308.64	8.31	10	813.75	57.50	10	1331.6	152.69
20	316.99	8.76	20	822.25	58.70	20	1340.4	154.69
30	325.35	9.23	30	830.76	59.91	30	1349.2	156.70
40	333.71	9.71	40	839.27	61.14	40	1358.0	158.72
50	342.08	10.20	50	847.78	62.38	50	1366.8	160.76
7	350.44	10.71	17	856.30	63.63	27	1375.6	162.81
10	358.81	11.22	10	864.82	64.90	10	1384.4	164.86
20	367.17	11.75	20	873.35	66.18	20	1393.2	166.95
30	375.54	12.29	30	881.88	67.47	30	1402.0	169.04
40	383.91	12.85	40	890.41	68.77	40	1410.9	171.15
50	392.28	13.41	50	898.95	70.09	50	1419.7	173.27
8	400.66	13.99	18	907.49	71.42	28	1428.6	175.41
10	409.03	14.58	10	916.03	72.76	10	1437.4	177.55
20	417.41	15.18	20	924.58	74.12	20	1446.3	179.72
30	425.79	15.80	30	933.13	75.49	30	1455.1	181.89
40	434.17	16.43	40	941.69	76.86	40	1464.0	184.08
50	442.55	17.07	50	950.25	78.26	50	1472.9	186.29
9	450.93	17.72	19	958.81	79.67	29	1481.8	188.51
10	459.32	18.38	10	967.38	81.09	10	1490.7	190.74
20	467.71	19.06	20	975.96	82.53	20	1499.6	192.99
30	476.10	19.75	30	984.53	83.97	30	1508.5	195.25
40	484.49	20.45	40	993.12	85.43	40	1517.4	197.53
50	492.88	21.16	50	1001.7	86.90	50	1526.3	199.82
10	501.28	21.89	20	1010.3	88.39	30	1535.3	202.12
10	509.68	22.62	10	1018.9	89.89	10	1544.2	204.44
20	518.08	23.38	20	1027.5	91.40	20	1553.1	206.77
30	526.48	24.14	30	1036.1	92.92	30	1562.1	209.12
40	534.89	24.91	40	1044.7	94.46	40	1571.0	211.48
50	543.29	25.70	50	1053.3	96.01	50	1580.0	213.86

TABLE IV. — Tangents and Externals to a 1° Curve.

Angle	Tangent	External	Angle	Tangent	External	Angle	Tangent	External
31°	1589.0	216.3	41°	2142.2	387.4	51°	2732.9	618.4
10'	1598.0	218.7	10'	2151.7	390.7	10'	2743.1	622.8
20	1606.9	221.1	20	2161.2	394.1	20	2753.4	627.2
30	1615.9	223.5	30	2170.8	397.4	30	2763.7	631.7
40	1624.9	226.0	40	2180.3	400.8	40	2773.9	636.2
50	1633.9	228.4	50	2189.9	404.2	50	2784.2	640.7
32°	1643.0	230.9	42°	2199.4	407.6	52°	2794.5	645.2
10	1652.0	233.4	10	2209.0	411.1	10	2804.9	649.7
20	1661.0	235.9	20	2218.6	414.5	20	2815.2	654.3
30	1670.0	238.4	30	2228.1	418.0	30	2825.6	658.8
40	1679.1	241.0	40	2237.7	421.4	40	2835.9	663.4
50	1688.1	243.5	50	2247.3	425.0	50	2846.3	668.0
33°	1697.2	246.1	43°	2257.0	428.5	53°	2856.7	672.7
10	1706.3	248.7	10	2266.6	432.0	10	2867.1	677.3
20	1715.3	251.3	20	2276.2	435.6	20	2877.5	682.0
30	1724.4	253.9	30	2285.9	439.2	30	2888.0	686.7
40	1733.5	256.5	40	2295.6	442.8	40	2898.4	691.4
50	1742.6	259.1	50	2305.2	446.4	50	2908.9	696.1
34°	1751.7	261.8	44°	2314.9	450.0	54°	2919.4	700.9
10	1760.8	264.5	10	2324.6	453.6	10	2929.9	705.7
20	1770.0	267.2	20	2334.3	457.3	20	2940.4	710.5
30	1779.1	269.9	30	2344.1	461.0	30	2951.0	715.3
40	1788.2	272.6	40	2353.8	464.6	40	2961.5	720.1
50	1797.4	275.3	50	2363.5	468.4	50	2972.1	725.0
35°	1806.6	278.1	45°	2373.3	472.1	55°	2982.7	729.9
10	1815.7	280.8	10	2383.1	475.8	10	2993.3	734.8
20	1824.9	283.6	20	2392.8	479.6	20	3003.9	739.7
30	1834.1	286.4	30	2402.6	483.4	30	3014.5	744.6
40	1843.3	289.2	40	2412.4	487.2	40	3025.2	749.6
50	1852.5	292.0	50	2422.3	491.0	50	3035.8	754.6
36°	1861.7	294.9	46°	2432.1	494.8	56°	3046.5	759.6
10	1870.9	297.7	10	2441.9	498.7	10	3057.2	764.6
20	1880.1	300.6	20	2451.8	502.5	20	3067.9	769.7
30	1889.4	303.5	30	2461.7	506.4	30	3078.7	774.7
40	1898.6	306.4	40	2471.5	510.3	40	3089.4	779.8
50	1907.9	309.3	50	2481.4	514.3	50	3100.2	784.9
37°	1917.1	312.2	47°	2491.3	518.2	57°	3110.9	790.1
10	1926.4	315.2	10	2501.2	522.2	10	3121.7	795.2
20	1935.7	318.1	20	2511.2	526.1	20	3132.6	800.4
30	1945.0	321.1	30	2521.1	530.1	30	3143.4	805.6
40	1954.3	324.1	40	2531.1	534.2	40	3154.2	810.9
50	1963.6	327.1	50	2541.0	538.2	50	3165.1	816.1
38°	1972.9	330.2	48°	2551.0	542.2	58°	3176.0	821.4
10	1982.2	333.2	10	2561.0	546.3	10	3186.9	826.7
20	1991.5	336.3	20	2571.0	550.4	20	3197.8	832.0
30	2000.9	339.3	30	2581.0	554.5	30	3208.8	837.3
40	2010.2	342.4	40	2591.0	558.6	40	3219.7	842.7
50	2019.6	345.5	50	2601.1	562.8	50	3230.7	848.1
39°	2029.0	348.6	49°	2611.2	566.9	59°	3241.7	853.5
10	2038.4	351.8	10	2621.2	571.1	10	3252.7	858.9
20	2047.8	354.9	20	2631.3	575.3	20	3263.7	864.3
30	2057.2	358.1	30	2641.4	579.5	30	3274.8	869.8
40	2066.6	361.3	40	2651.5	583.8	40	3285.8	875.3
50	2076.0	364.5	50	2661.6	588.0	50	3296.9	880.8
40°	2085.4	367.7	50°	2671.8	592.3	60°	3308.0	886.4
10	2094.9	371.0	10	2681.9	596.6	10	3319.1	892.0
20	2104.3	374.2	20	2692.1	600.9	20	3330.3	897.5
30	2113.8	377.5	30	2702.3	605.3	30	3341.4	903.2
40	2123.3	380.8	40	2712.5	609.6	40	3352.6	908.8
50	2132.7	384.1	50	2722.7	614.0	50	3363.8	914.5

TABLE IV. — Tangents and Externals to a 1° Curve.

Angle	Tangent	External	Angle	Tangent	External	Angle	Tangent	External
61°	3375.0	920.2	71°	4086.9	1308.2	81°	4893.6	1805.3
10'	3386.3	925.9	10'	4099.5	1315.6	10'	4908.0	1814.7
20	3397.5	931.6	20	4112.1	1322.9	20	4922.5	1824.1
30	3408.8	937.3	30	4124.8	1330.3	30	4937.0	1833.6
40	3420.1	943.1	40	4137.4	1337.7	40	4951.5	1843.1
50	3431.4	948.9	50	4150.1	1345.1	50	4966.1	1852.6
62°	3442.7	954.8	72°	4162.8	1352.6	82°	4980.7	1862.2
10	3454.1	960.6	10	4175.6	1360.1	10	4995.4	1871.8
20	3465.4	966.5	20	4188.5	1367.6	20	5010.0	1881.5
30	3476.8	972.4	30	4201.2	1375.2	30	5024.8	1891.2
40	3488.3	978.3	40	4214.0	1382.8	40	5039.5	1900.9
50	3499.7	984.3	50	4226.8	1390.4	50	5054.3	1910.7
63°	3511.1	990.2	73°	4239.7	1398.0	83°	5069.2	1920.5
10	3522.6	996.2	10	4252.6	1405.7	10	5084.0	1930.4
20	3534.1	1002.3	20	4265.6	1413.5	20	5099.0	1940.3
30	3545.6	1008.3	30	4278.5	1421.2	30	5113.9	1950.3
40	3557.2	1014.4	40	4291.5	1429.0	40	5128.9	1960.2
50	3568.7	1020.5	50	4304.6	1436.8	50	5143.9	1970.3
64°	3580.3	1026.6	74°	4317.6	1444.6	84°	5159.0	1980.4
10	3591.9	1032.8	10	4330.7	1452.5	10	5174.1	1990.5
20	3603.5	1039.0	20	4343.8	1460.4	20	5189.3	2000.6
30	3615.1	1045.2	30	4356.9	1468.4	30	5204.4	2010.8
40	3626.8	1051.4	40	4370.1	1476.4	40	5219.7	2021.1
50	3638.5	1057.7	50	4383.3	1484.4	50	5234.9	2031.4
65°	3650.2	1063.9	75°	4396.5	1492.4	85°	5250.3	2041.7
10	3661.9	1070.2	10	4409.8	1500.5	10	5265.6	2052.1
20	3673.7	1076.6	20	4423.1	1508.6	20	5281.0	2062.5
30	3685.4	1082.9	30	4436.4	1516.7	30	5296.4	2073.0
40	3697.2	1089.3	40	4449.7	1524.9	40	5311.9	2083.5
50	3709.0	1095.7	50	4463.1	1533.1	50	5327.4	2094.1
66°	3720.9	1102.2	76°	4476.5	1541.4	86°	5343.0	2104.7
10	3732.7	1108.6	10	4489.9	1549.7	10	5358.6	2115.3
20	3744.6	1115.1	20	4503.4	1558.0	20	5374.2	2126.0
30	3756.5	1121.7	30	4516.9	1566.3	30	5389.9	2136.7
40	3768.5	1128.2	40	4530.4	1574.7	40	5405.6	2147.5
50	3780.4	1134.8	50	4544.0	1583.1	50	5421.4	2158.4
67°	3792.4	1141.4	77°	4557.6	1591.6	87°	5437.2	2169.2
10	3804.4	1148.0	10	4571.2	1600.1	10	5453.1	2180.2
20	3816.4	1154.7	20	4584.8	1608.6	20	5469.0	2191.1
30	3828.4	1161.3	30	4598.5	1617.1	30	5484.9	2202.2
40	3840.5	1168.1	40	4612.2	1625.7	40	5500.9	2213.2
50	3852.6	1174.8	50	4626.0	1634.4	50	5517.0	2224.3
68°	3864.7	1181.6	78°	4639.8	1643.0	88°	5533.1	2235.5
10	3876.8	1188.4	10	4653.6	1651.7	10	5549.2	2246.7
20	3889.0	1195.2	20	4667.4	1660.5	20	5565.4	2258.0
30	3901.2	1202.0	30	4681.3	1669.2	30	5581.6	2269.3
40	3913.4	1208.9	40	4695.2	1678.1	40	5597.8	2280.6
50	3925.6	1215.8	50	4709.2	1686.9	50	5614.2	2292.0
69°	3937.9	1222.7	79°	4723.2	1695.8	89°	5630.5	2303.5
10	3950.2	1229.7	10	4737.2	1704.7	10	5646.9	2315.0
20	3962.5	1236.7	20	4751.2	1713.7	20	5663.4	2326.6
30	3974.8	1243.7	30	4765.3	1722.7	30	5679.9	2338.2
40	3987.2	1250.8	40	4779.4	1731.7	40	5696.4	2349.8
50	3999.5	1257.9	50	4793.6	1740.8	50	5713.0	2361.5
70°	4011.9	1265.0	80°	4807.7	1749.9	90°	5729.7	2373.3
10	4024.4	1272.1	10	4822.0	1759.0	10	5746.3	2385.1
20	4036.8	1279.3	20	4836.2	1768.2	20	5763.1	2397.0
30	4049.3	1286.5	30	4850.5	1777.4	30	5779.9	2408.9
40	4061.8	1293.6	40	4864.8	1786.7	40	5796.7	2420.9
50	4074.4	1300.9	50	4879.2	1796.0	50	5813.6	2432.9

TABLE IV. — Tangents and Externals to a 1° Curve.

Angle	Tangent	External	Angle	Tangent	External	Angle	Tangent	External
91°	5830.5	2444.9	101°	6950.6	3278.1	111°	8336.7	4386.1
10'	5847.5	2457.1	10'	6971.3	3294.1	10'	8362.7	4407.6
20	5864.6	2469.3	20	6992.0	3310.1	20	8388.9	4429.2
30	5881.7	2481.5	30	7012.7	3326.1	30	8415.1	4450.9
40	5898.8	2493.8	40	7033.6	3342.3	40	8441.5	4472.7
50	5916.0	2506.1	50	7054.5	3358.5	50	8468.0	4494.6
92°	5938.2	2518.5	102°	7075.5	3374.9	112°	8494.6	4516.6
10	5950.5	2531.0	10	7096.6	3391.2	10	8521.3	4538.8
20	5967.9	2543.5	20	7117.8	3407.7	20	8548.1	4561.1
30	5985.3	2556.0	30	7139.0	3424.3	30	8575.0	4583.4
40	6002.7	2568.6	40	7160.3	3440.9	40	8602.1	4606.0
50	6020.2	2581.3	50	7181.7	3457.6	50	8629.3	4628.6
93°	6037.8	2594.0	103°	7203.2	3474.4	113°	8656.6	4651.3
10	6055.4	2606.8	10	7224.7	3491.3	10	8684.0	4674.2
20	6073.1	2619.7	20	7246.3	3508.2	20	8711.5	4697.2
30	6090.8	2632.6	30	7268.0	3525.2	30	8739.2	4720.3
40	6108.6	2645.5	40	7289.8	3542.4	40	8767.0	4743.6
50	6126.4	2658.5	50	7311.7	3559.6	50	8794.9	4766.9
94°	6144.3	2671.6	104°	7333.6	3576.8	114°	8822.9	4790.4
10	6162.6	2684.7	10	7355.6	3594.2	10	8851.0	4814.1
20	6180.2	2697.9	20	7377.8	3611.7	20	8879.3	4837.8
30	6198.3	2711.2	30	7399.9	3629.2	30	8907.7	4861.7
40	6216.4	2724.5	40	7422.2	3646.8	40	8936.3	4885.7
50	6234.6	2737.0	50	7444.6	3664.5	50	8965.0	4909.9
95°	6252.8	2751.3	105°	7467.0	3682.3	115°	8993.8	4934.1
10	6271.1	2764.8	10	7489.6	3700.2	10	9022.7	4958.6
20	6289.4	2778.3	20	7512.2	3718.2	20	9051.7	4983.1
30	6307.9	2792.0	30	7534.9	3736.2	30	9080.9	5007.8
40	6326.3	2805.6	40	7557.7	3754.4	40	9110.3	5032.6
50	6344.8	2819.4	50	7580.5	3772.6	50	9139.8	5057.6
96°	6363.4	2833.2	106°	7603.5	3791.0	116°	9169.4	5082.7
10	6382.1	2847.0	10	7626.6	3809.4	10	9199.1	5107.9
20	6400.8	2861.0	20	7649.7	3827.9	20	9229.0	5133.3
30	6419.5	2875.0	30	7672.9	3846.5	30	9259.0	5158.8
40	6438.4	2889.0	40	7696.3	3865.2	40	9289.2	5184.5
50	6457.3	2903.1	50	7719.7	3884.0	50	9319.5	5210.3
97°	6476.2	2917.3	107°	7743.2	3902.9	117°	9349.9	5236.2
10	6495.2	2931.6	10	7766.8	3921.9	10	9380.5	5262.3
20	6514.3	2945.9	20	7790.5	3940.9	20	9411.3	5288.6
30	6533.4	2960.3	30	7814.3	3960.1	30	9442.2	5315.0
40	6552.6	2974.7	40	7838.1	3979.4	40	9473.2	5341.5
50	6571.9	2989.2	50	7862.1	3998.7	50	9504.4	5368.2
98°	6591.2	3003.8	108°	7886.2	4018.2	118°	9535.7	5395.1
10	6610.6	3018.4	10	7910.4	4037.8	10	9567.2	5422.1
20	6630.1	3033.1	20	7934.6	4057.4	20	9598.9	5449.2
30	6649.6	3047.9	30	7959.0	4077.2	30	9630.7	5476.5
40	6669.2	3062.8	40	7983.5	4097.1	40	9662.6	5504.0
50	6688.8	3077.7	50	8008.0	4117.0	50	9694.7	5531.7
99°	6708.6	3092.7	109°	8032.7	4137.1	119°	9727.0	5559.4
10	6728.4	3107.7	10	8057.4	4157.3	10	9759.4	5587.4
20	6748.2	3122.9	20	8082.3	4177.5	20	9792.0	5615.5
30	6768.1	3138.1	30	8107.3	4197.9	30	9824.8	5643.8
40	6788.1	3153.3	40	8132.3	4218.4	40	9857.7	5672.3
50	6808.2	3168.7	50	8157.5	4239.0	50	9890.8	5700.9
100°	6828.3	3184.1	110°	8182.8	4259.7	120°	9924.0	5729.7
10	6848.5	3199.6	10	8208.2	4280.5	10	9957.5	5758.6
20	6868.8	3215.1	20	8233.7	4301.4	20	9991.0	5787.7
30	6889.2	3230.8	30	8259.3	4322.4	30	10025.0	5817.0
40	6909.6	3246.5	40	8285.0	4343.6	40	10059.0	5846.5
50	6930.1	3262.3	50	8310.8	4364.8	50	10093.0	5876.1

Table V. Corrections for use with table IV,

COPYRIGHT, 1902, BY KEUFFEL & ESSER CO.

△		For Tangents Add												
ANGLE	CURVE 5°	10°	15°	20°	25°	30°	35°	40°	45°	50°	55°	60°	65°	70°
10°	.03	.06	.09	.13	.16	.19	.22	.25	.28	.31	.34	.38	.42	.46
15°	.04	.10	.14	.19	.24	.29	.34	.39	.45	.51	.53	.58	.63	.68
20°	.06	.13	.19	.26	.32	.39	.45	.51	.58	.65	.72	.79	.84	.90
25°	.08	.16	.24	.33	.40	.49	.58	.67	.75	.83	.90	.99	1.06	1.14
30°	.10	.19	.29	.39	.49	.59	.69	.79	.89	.99	1.09	1.20	1.29	1.39
35°	.11	.22	.34	.47	.58	.69	.79	.81	.92	1.04	1.20	1.42	1.54	1.66
40°	.13	.26	.40	.53	.67	.80	.93	1.06	1.20	1.34	1.49	1.64	1.79	1.94
45°	.15	.30	.44	.60	.76	.91	1.06	1.21	1.37	1.52	1.70	1.87	2.04	2.21
50°	.17	.34	.51	.68	.85	1.02	1.19	1.36	1.54	1.72	1.91	2.10	2.29	2.48
55°	.19	.38	.57	.76	.95	1.14	1.32	1.52	1.72	1.92	2.14	2.35	2.56	2.77
60°	.21	.42	.63	.84	1.05	1.27	1.49	1.71	1.94	2.17	2.38	2.60	2.83	3.07
65°	.23	.46	.69	.93	1.16	1.40	1.64	1.88	2.13	2.38	2.63	2.88	3.13	3.39
70°	.25	.51	.76	1.02	1.28	1.54	1.80	2.06	2.33	2.60	2.88	3.16	3.44	3.72
75°	.27	.56	.83	1.12	1.40	1.69	1.98	2.27	2.57	2.87	3.16	3.47	3.78	4.09
80°	.30	.61	.91	1.22	1.53	1.84	2.15	2.46	2.78	3.10	3.44	3.78	4.12	4.46
85°	.33	.66	1.00	1.33	1.68	2.02	2.36	2.70	3.05	3.40	3.77	4.14	4.55	4.89
90°	.36	.72	1.09	1.45	1.83	2.20	2.57	2.94	3.32	3.70	4.10	4.50	4.91	5.32
95°	.39	.79	1.19	1.55	2.00	2.40	2.80	3.20	3.61	4.02	4.49	4.98	5.38	5.83
100°	.43	.86	1.30	1.74	2.18	2.62	3.06	3.50	3.95	4.40	4.88	5.37	5.85	6.34

△		For Externals Add												
ANGLE	CURVE 5°	10°	15°	20°	25°	30°	35°	40°	45°	50°	55°	60°	65°	70°
10°	.001	.003	.004	.006	.007	.008	.009	.011	.012	.014	.015	.017	.018	.020
15°	.003	.007	.010	.014	.018	.023	.027	.029	.032	.035	.039	.043	.047	.051
20°	.006	.011	.017	.022	.028	.034	.038	.045	.051	.057	.063	.070	.076	.083
25°	.009	.018	.027	.036	.046	.056	.065	.074	.083	.093	.106	1.20	1.27	1.35
30°	.013	.025	.038	.051	.065	.078	.090	1.03	1.16	1.29	1.49	1.70	1.79	1.88
35°	.018	.035	.054	.072	.086	1.09	1.31	1.53	1.75	1.97	2.13	2.30	2.47	2.64
40°	.023	.046	.070	.093	1.17	1.41	1.72	2.03	2.34	2.65	2.77	2.90	3.15	3.41
45°	.030	.060	.093	1.19	1.53	1.84	2.16	2.54	2.89	3.25	3.51	3.78	4.11	4.45
50°	.037	.075	1.16	1.51	1.89	2.27	2.66	3.05	3.45	3.84	4.25	4.67	5.08	5.50
55°	.046	.093	1.42	1.88	2.36	2.83	3.32	3.81	4.20	4.79	5.30	5.82	6.41	7.00
60°	.056	1.12	1.68	2.25	2.83	3.40	3.98	4.57	5.16	5.75	6.36	6.97	7.74	8.51
65°	.067	1.35	2.04	2.73	3.43	4.12	4.83	5.54	6.25	6.97	7.71	8.45	9.22	1.01
70°	.080	1.59	2.40	3.21	4.03	4.85	5.68	6.52	7.35	8.19	9.06	9.94	1.08	1.17
75°	.095	1.82	2.86	3.83	4.80	5.78	6.78	7.77	8.77	9.77	1.07	1.18	1.29	1.39
80°	1.10	2.20	3.32	4.45	5.58	6.71	7.87	9.03	1.02	1.13	1.25	1.38	1.50	1.62
85°	1.28	2.59	3.91	5.24	6.57	7.90	9.26	1.06	1.20	1.34	1.47	1.62	1.76	1.91
90°	1.49	2.99	4.50	6.03	7.56	9.10	1.07	1.22	1					

Table VI. Deflections for Sub Chords for Short Radius Curves.

Degree of Curve	Radius 50 sin. def. ang.	½ sub chord R = sin of def. angle				Length of arc for 100 ft.
		12.5 Ft.	15 Ft.	20 Ft.	25 Ft.	
30°	193.18	1° 51'	2° 17'	2° 58'	3° 43'	101.15
32°	181.39	1° 59'	2° 25'	3° 10'	3° 58'	101.33
34°	171.01	2° 06'	2° 33'	3° 21'	4° 12'	101.48
36°	161.80	2° 13'	2° 41'	3° 33'	4° 26'	101.66
38°	153.58	2° 20'	2° 49'	3° 44'	4° 40'	101.85
40°	146.19	2° 27'	2° 57'	3° 55'	4° 54'	102.06
42°	139.52	2° 34'	3° 05'	4° 07'	5° 08'	102.29
44°	133.47	2° 41'	3° 13'	4° 18'	5° 22'	102.53
46°	127.97	2° 48'	3° 21'	4° 29'	5° 36'	102.76
48°	122.92	2° 55'	3° 29'	4° 40'	5° 50'	103.00
50°	118.31	3° 02'	3° 38'	4° 51'	6° 04'	103.24
52°	114.06	3° 09'	3° 46'	5° 02'	6° 17'	103.54
54°	110.11	3° 16'	3° 54'	5° 13'	6° 31'	103.84
56°	106.50	3° 22'	4° 02'	5° 23'	6° 44'	104.14
58°	103.14	3° 29'	4° 10'	5° 34'	6° 57'	104.43
60°	100.00	3° 35'	4° 18'	5° 44'	7° 11'	104.72

CURVE FORMULAS.

$T = R \tan \frac{1}{2} I$	$R = T \cot. \frac{1}{2} I$	Chord def. = $\frac{\text{chord}^2}{R}$
$T = 50 \tan. \frac{1}{2} I$	$R = 50$	
$\text{Sin. D} = \frac{\text{Sin. D}}{50}$	Sin. D	No. chords = $\frac{1}{2} \frac{I}{D}$
$\text{Sin. D} = \frac{50 \tan. \frac{1}{2} I}{T}$	$E = R \text{ ex. sec. } \frac{1}{2} I$	Tan. def. = $\frac{1}{2} \text{ chord def.}$
	$E = T \tan \frac{1}{2} I$	

The square of any distance, divided by twice the radius, will equal the distance from tangent to curve, very nearly.

Table IV. contains Tangents and External to a 1° curve. Tan. and Ext. to any other radius may be found, nearly enough, by dividing the Tan. or Ext. opposite the given Central Angle by the given degree of curve.

To find Deg. of Curve, having the Central Angle and Tangent: Divide Tan. opposite the given Central Angle by the given Tangent.

To find Deg. of Curve, having the Central Angle and Tangent: Divide Ext. opposite the given Central Angle by the given External.

To find Nat. Tan. and Nat. Ex. Sec. for any angle by Table IV.: Tan. or Ext. of twice the given angle divided by the radius of a 1° curve will be the Nat. Tan. or Nat. Ex. Sec.

To find angle for a given distance and deflection.

Rule 1. Multiply the given distance by .01745 (def. for 1° for 1 ft.), and divide given deflection by the product.

Rule 2. Multiply given deflection by 57.3, and divide the product by the given distance.

To find deflection for a given angle and distance: Multiply the angle by .01745, and the product by the distance.

RIGHT ANGLE TRIANGLES. - Square the altitude, divide by twice the base. Add quotient to base for hypotenuse.

Given Base 100, Alt 10. $10^2 \div 200 = .5$. $100 + .5 = 100.5$ hyp.

Given Hyp. 100, Alt. 25. $25^2 \div 200 = 3.125$. $100 - 3.125 = 96.875 =$ Base.

Error in first example, .002; in last, .045.

To find Tons of Rail in one mile of track: multiply weight per yard by 11, and divide by 7.

Natural Sines

DEG.	0'	10'	20'	30'	40'	50'	DEG.	0'	10'	20'	30'	40'	50'	DEG.	
0	0000	0029	0058	0087	0116	0145	89	40	6428	6450	6472	6494	6517	6539	49
1	0175	0204	0233	0262	0291	0320	88	41	6561	6583	6604	6626	6648	6670	48
2	0349	0378	0407	0436	0465	0494	87	42	6691	6713	6734	6756	6777	6799	47
3	0523	0552	0581	0610	0640	0669	86	43	6820	6841	6862	6884	6905	6926	46
4	0698	0727	0756	0785	0814	0843	85	44	6947	6967	6988	7009	7030	7050	45
5	0872	0901	0929	0958	0987	1016	84	45	7071	7092	7112	7133	7153	7173	44
6	1045	1074	1103	1132	1161	1190	83	46	7193	7214	7234	7254	7274	7294	43
7	1219	1248	1276	1305	1334	1363	82	47	7314	7334	7353	7373	7392	7412	42
8	1392	1421	1449	1478	1507	1536	81	48	7431	7451	7470	7490	7509	7528	41
9	1564	1593	1622	1650	1679	1708	80	49	7547	7566	7585	7604	7623	7642	40
10	1736	1765	1794	1822	1851	1880	79	50	7660	7679	7698	7716	7735	7753	39
11	1908	1937	1965	1994	2022	2051	78	51	7771	7790	7808	7826	7844	7862	38
12	2079	2108	2136	2164	2193	2221	77	52	7880	7898	7916	7934	7951	7969	37
13	2250	2278	2306	2334	2363	2391	76	53	7986	8004	8021	8039	8056	8073	36
14	2419	2447	2475	2504	2532	2560	75	54	8090	8107	8124	8141	8158	8175	35
15	2588	2616	2644	2672	2700	2728	74	55	8192	8208	8225	8241	8258	8274	34
16	2756	2784	2812	2840	2868	2896	73	56	8290	8307	8323	8339	8355	8371	33
17	2924	2952	2979	3007	3035	3062	72	57	8387	8403	8418	8434	8450	8465	32
18	3090	3118	3145	3173	3201	3228	71	58	8480	8496	8511	8526	8542	8557	31
19	3256	3283	3311	3338	3365	3393	70	59	8572	8587	8601	8616	8631	8646	30
20	3420	3448	3475	3502	3529	3557	69	60	8660	8675	8689	8704	8718	8732	29
21	3584	3611	3638	3665	3692	3719	68	61	8746	8760	8774	8788	8802	8816	28
22	3746	3773	3800	3827	3854	3881	67	62	8829	8843	8857	8870	8884	8897	27
23	3907	3934	3961	3987	4014	4041	66	63	8910	8923	8936	8949	8962	8975	26
24	4067	4094	4120	4147	4173	4200	65	64	8988	9001	9013	9026	9038	9051	25
25	4226	4253	4279	4305	4331	4358	64	65	9063	9075	9088	9100	9112	9124	24
26	4384	4410	4436	4462	4488	4514	63	66	9135	9147	9159	9171	9182	9194	23
27	4540	4566	4592	4617	4643	4669	62	67	9205	9216	9228	9239	9250	9261	22
28	4695	4720	4746	4772	4797	4823	61	68	9272	9283	9293	9304	9315	9325	21
29	4848	4874	4899	4924	4950	4975	60	69	9336	9346	9356	9367	9377	9387	20
30	5000	5025	5050	5075	5100	5125	59	70	9397	9417	9426	9436	9446	9456	19
31	5150	5175	5200	5225	5250	5275	58	71	9455	9465	9474	9483	9492	9502	18
32	5299	5324	5348	5373	5398	5422	57	72	9511	9520	9528	9537	9546	9555	17
33	5446	5471	5495	5519	5544	5568	56	73	9563	9572	9580	9588	9596	9605	16
34	5592	5616	5640	5664	5688	5712	55	74	9613	9621	9628	9636	9644	9652	15
35	5736	5760	5783	5807	5831	5854	54	75	9659	9667	9674	9681	9689	9696	14
36	5878	5901	5925	5948	5972	5995	53	76	9703	9710	9717	9724	9730	9737	13
37	6018	6041	6065	6088	6111	6134	52	77	9744	9750	9757	9763	9769	9775	12
38	6157	6180	6202	6225	6248	6271	51	78	9781	9787	9793	9799	9805	9811	11
39	6293	6316	6338	6361	6383	6406	50	79	9816	9822	9827	9833	9838	9843	10
DEG.	60'	50'	40'	30'	20'	10'	DEG.	60'	50'	40'	30'	20'	10'	DEG.	
80	9818	9853	9858	9863	9868	9872	9	9868	9872	9					
81	9877	9881	9886	9890	9894	9898	8	9894	9898	8					
82	9903	9907	9911	9914	9918	9922	7	9918	9922	7					
83	9925	9929	9932	9936	9939	9942	6	9939	9942	6					
84	9945	9948	9951	9954	9957	9959	5	9957	9959	5					
85	9962	9964	9967	9969	9971	9974	4	9971	9974	4					
86	9976	9978	9980	9981	9983	9985	3	9983	9985	3					
87	9986	9988	9989	9990	9992	9993	2	9992	9993	2					
88	9994	9995	9996	9997	9997	9998	1	9997	9998	1					
89	9998	9999	9999	9999	1.0000	1.0000	0	1.0000	1.0000	0					

Natural Cosines

Natural Tangents

deg.	0'	10'	20'	30'	40'	50'	deg.	0'	10'	20'	30'	40'	50'	deg.	
0	0000	0029	0058	0087	0116	0145	89	40	8391	8441	8491	8541	8591	8642	49
1	0175	0204	0233	0262	0291	0320	88	41	8693	8744	8796	8847	8899	8952	48
2	0349	0378	0407	0437	0466	0495	87	42	9004	9057	9110	9163	9217	9271	47
3	0524	0553	0582	0612	0641	0670	86	43	9325	9380	9435	9490	9545	9601	46
4	0699	0729	0758	0787	0816	0846	85	44	9657	9713	9770	9827	9884	9942	45
5	0875	0904	0934	0963	0992	1022	84	45	1.0000	1.0058	1.0117	1.0176	1.0235	1.0295	44
6	1051	1080	1110	1139	1169	1198	83	46	1.0355	1.0416	1.0477	1.0533	1.0599	1.0661	43
7	1228	1257	1287	1317	1346	1376	82	47	1.0724	1.0786	1.0850	1.0913	1.0977	1.1041	42
8	1405	1435	1465	1495	1524	1554	81	48	1.1106	1.1171	1.1237	1.1303	1.1369	1.1436	41
9	1584	1614	1644	1673	1703	1733	80	49	1.1504	1.1571	1.1640	1.1708	1.1778	1.1847	40
10	1763	1793	1823	1853	1883	1914	79	50	1.1918	1.1988	1.2059	1.2131	1.2203	1.2276	39
11	1944	1974	2004	2035	2065	2095	78	51	1.2349	1.2423	1.2497	1.2572	1.2647	1.2723	38
12	2126	2156	2186	2217	2247	2278	77	52	1.2799	1.2876	1.2954	1.3032	1.3111	1.3190	37
13	2309	2339	2370	2401	2432	2462	76	53	1.3270	1.3351	1.3432	1.3514	1.3597	1.3680	36
14	2493	2524	2555	2586	2617	2648	75	54	1.3764	1.3848	1.3934	1.4019	1.4106	1.4193	35
15	2679	2711	2742	2773	2805	2836	74	55	1.4281	1.4370	1.4460	1.4550	1.4641	1.4733	34
16	2867	2899	2931	2962	2994	3026	73	56	1.4826	1.4919	1.5013	1.5108	1.5204	1.5301	33
17	3057	3089	3121	3153	3185	3217	72	57	1.5399	1.5497	1.5597	1.5697	1.5798	1.5900	32
18	3249	3281	3314	3346	3378	3411	71	58	1.6003	1.6107	1.6212	1.6319	1.6426	1.6534	31
19	3443	3476	3508	3541	3574	3607	70	59	1.6643	1.6753	1.6864	1.6977	1.7090	1.7205	30
20	3640	3673	3706	3739	3772	3805	69	60	1.7321	1.7437	1.7556	1.7675	1.7797	1.7917	29
21	3839	3872	3906	3939	3973	4006	68	61	1.8040	1.8165	1.8291	1.8418	1.8546	1.8676	28
22	4040	4074	4108	4142	4176	4210	67	62	1.8807	1.8940	1.9074	1.9210	1.9347	1.9486	27
23	4245	4279	4314	4348	4383	4417	66	63	1.9626	1.9768	1.9912	2.0057	2.0204	2.0353	26
24	4452	4487	4522	4557	4592	4628	65	64	2.0503	2.0655	2.0809	2.0965	2.1123	2.1283	25
25	4663	4699	4734	4770	4806	4841	64	65	2.1445	2.1609	2.1775	2.1943	2.2113	2.2286	24
26	4877	4913	4950	4986	5022	5059	63	66	2.2460	2.2637	2.2817	2.2998	2.3183	2.3369	23
27	5095	5132	5169	5206	5243	5280	62	67	2.3559	2.3750	2.3945	2.4142	2.4342	2.4545	22
28	5317	5354	5392	5430	5467	5505	61	68	2.4751	2.4960	2.5172	2.5386	2.5605	2.5826	21
29	5543	5581	5619	5658	5696	5735	60	69	2.6051	2.6279	2.6511	2.6746	2.6985	2.7228	20
30	5774	5812	5851	5890	5930	5969	59	70	2.7475	2.7725	2.7980	2.8239	2.8502	2.8770	19
31	6009	6048	6088	6128	6168	6208	58	71	2.9042	2.9319	2.9600	2.9887	3.0178	3.0475	18
32	6249	6289	6330	6371	6412	6453	57	72	3.0777	3.1084	3.1397	3.1716	3.2041	3.2371	17
33	6494	6536	6577	6619	6661	6703	56	73	3.2709	3.3052	3.3402	3.3759	3.4124	3.4495	16
34	6745	6787	6830	6873	6916	6959	55	74	3.4874	3.5261	3.5656	3.6059	3.6470	3.6891	15
35	7002	7046	7089	7133	7177	7221	54	75	3.7321	3.7760	3.8208	3.8667	3.9136	3.9617	14
36	7265	7310	7355	7400	7445	7490	53	76	4.0108	4.0611	4.1126	4.1653	4.2193	4.2747	13
37	7536	7581	7627	7673	7720	7766	52	77	4.3315	4.3897	4.4494	4.5107	4.5736	4.6382	12
38	7813	7860	7907	7954	8002	8050	51	78	4.7046	4.7729	4.8430	4.9152	4.9894	5.0658	11
39	8098	8146	8195	8243	8292	8342	50	79	5.1446	5.2257	5.3093	5.3955	5.4845	5.5764	10

deg.	0'	10'	20'	30'	40'	50'	deg.
80	5.6713	5.7694	5.8708	5.9758	6.0844	6.1970	9
81	6.3138	6.4348	6.5606	6.6912	6.8269	6.9682	8
82	7.1154	7.2687	7.4287	7.5958	7.7704	7.9530	7
83	8.1443	8.3450	8.5555	8.7769	9.0098	9.2553	6
84	9.5144	9.7882	10.078	10.385	10.711	11.059	5
85	11.430	11.826	12.250	12.706	13.197	13.727	4
86	14.300	14.924	15.605	16.350	17.169	18.075	3
87	19.081	20.206	21.470	22.903	24.542	26.432	2
88	28.636	31.242	34.368	38.189	42.964	49.104	1
89	57.290	68.750	85.940	114.588	171.885	343.770	0

Natural Cotangents

0.96
8
768

160
9 82
90 08

PC

425 346.14 546.1 486.7

425
346
771
546
1317

70750.59
 4113.722
 29418.7

115-20
 230-91
 348-02
 101-24

101+29
 360

578
 1056
 1056
 116.16

68 x 67.75
 41+39.72

29 28.03
 40.48
 7163/290000
 28652
 7348.00
 28652
 61480

41+39.72
 30407.72
 10717.8
 130.17
 1222.09

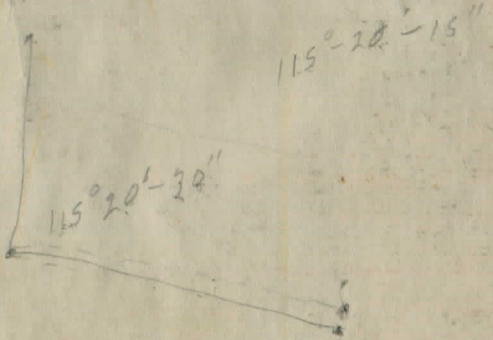
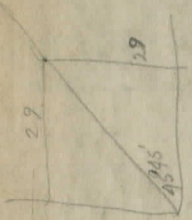

2.47
 .03
 .11
 .08

120
 30-29 3500
 34+53.50
 30+43.74
 297

**PLEASE RETURN TO
 GAUGA COUNTY ENGINEER
 DISTANCES FROM CENTER OF ROADWAY FOR CROSS-SECTIONING.
 ROADWAY CENTERLINE SIDE SLOPE 1:1
 FOR SINGLE GRADE EMBANKMENT
 CHARDON, O.
 PHONE 250-X**

	0	.1	.2	.3	.4	.5	.6	.7	.8	.9	
0	7.0	7.2	7.3	7.5	7.6	7.8	7.9	8.1	8.2	8.4	0
1	8.5	8.7	8.8	9.0	9.1	9.3	9.4	9.6	9.7	9.9	1
2	10.0	10.2	10.3	10.5	10.6	10.8	10.9	11.1	11.2	11.4	2
3	11.5	11.7	11.8	12.0	12.1	12.3	12.4	12.6	12.7	12.9	3
4	13.0	13.2	13.3	13.5	13.6	13.8	13.9	14.1	14.2	14.4	4
5	14.5	14.7	14.8	15.0	15.1	15.3	15.4	15.6	15.7	15.9	5
6	16.0	16.2	16.3	16.5	16.6	16.8	16.9	17.1	17.2	17.4	6
7	17.5	17.7	17.8	18.0	18.1	18.3	18.4	18.6	18.7	18.9	7
8	19.0	19.2	19.3	19.5	19.6	19.8	19.9	20.1	20.2	20.4	8
9	20.5	20.7	20.8	21.0	21.1	21.3	21.4	21.6	21.7	21.9	9
10	22.0	22.2	22.3	22.5	22.6	22.8	22.9	23.1	23.2	23.4	10
11	23.5	23.7	23.8	24.0	24.1	24.3	24.4	24.6	24.7	24.9	11
12	25.0	25.2	25.3	25.5	25.6	25.8	25.9	26.1	26.2	26.4	12
13	26.5	26.7	26.8	27.0	27.1	27.3	27.4	27.6	27.7	27.9	13
14	28.0	28.2	28.3	28.5	28.6	28.8	28.9	29.1	29.2	29.4	14
15	29.5	29.7	29.8	30.0	30.1	30.3	30.4	30.6	30.7	30.9	15
16	31.0	31.2	31.3	31.5	31.6	31.8	31.9	32.1	32.2	32.4	16
17	32.5	32.7	32.8	33.0	33.1	33.3	33.4	33.6	33.7	33.9	17
18	34.0	34.2	34.3	34.5	34.6	34.8	34.9	35.1	35.2	35.4	18
19	35.5	35.7	35.8	36.0	36.1	36.3	36.4	36.6	36.7	36.9	19
20	37.0	37.2	37.3	37.5	37.6	37.8	37.9	38.1	38.2	38.4	20
21	38.5	38.7	38.8	39.0	39.1	39.3	39.4	39.6	39.7	39.9	21
22	40.0	40.2	40.3	40.5	40.6	40.8	40.9	41.1	41.2	41.4	22
23	41.5	41.7	41.8	42.0	42.1	42.3	42.4	42.6	42.7	42.9	23
24	43.0	43.2	43.3	43.5	43.6	43.8	43.9	44.1	44.2	44.4	24
25	44.5	44.7	44.8	45.0	45.1	45.3	45.4	45.6	45.7	45.9	25
26	46.0	46.2	46.3	46.5	46.6	46.8	46.9	47.1	47.2	47.4	26
27	47.5	47.7	47.8	48.0	48.1	48.3	48.4	48.6	48.7	48.9	27
28	49.0	49.2	49.3	49.5	49.6	49.8	49.9	50.1	50.2	50.4	28
29	50.5	50.7	50.8	51.0	51.1	51.3	51.4	51.6	51.7	51.9	29
30	52.0	52.2	52.3	52.5	52.6	52.8	52.9	53.1	53.2	53.4	30
31	53.5	53.7	53.8	54.0	54.1	54.3	54.4	54.6	54.7	54.9	31
32	55.0	55.2	55.3	55.5	55.6	55.8	55.9	56.1	56.2	56.4	32
33	56.5	56.7	56.8	57.0	57.1	57.3	57.4	57.6	57.7	57.9	33
34	58.0	58.2	58.3	58.5	58.6	58.8	58.9	59.1	59.2	59.4	34
35	59.5	59.7	59.8	60.0	60.1	60.3	60.4	60.6	60.7	60.9	35
36	61.0	61.2	61.3	61.5	61.6	61.8	61.9	62.1	62.2	62.4	36

Calculated by Julien A. Hall, M. Am. Soc. C. E.

MADE IN GERMANY.

R.

